

1966 BOKHEMIA

WOFFORD

COLLEGE



Digitized by the Internet Archive  
in 2015





JOE PUGH, EDITOR, AL WAY, BUS. MGR.

1960

# Bohemian

OF WOFFORD COLLEGE

PUBLICATION OF THE STUDENT BODY

SPARTANBURG, S. C.

VOLUME LIII



# prologue

The BOHEMIAN was first published in the Spring of 1908. At that time photography had not developed into the highly specialized field it is today. Printing and engraving were tedious processes. For these reasons, the first "Bo" attempted to capture life at Wofford in prose. Her pages were filled with speeches, short stories, poems, jokes, and art, carefully selected from the student body.

During the following years, the BOHEMIAN developed a relatively standard format. Each editor carefully selected from his predecessor those things which were most meaningful and deleted that which proved to be insignificant. Through this process, the modern annual developed.

Perhaps the most significant change that evolved was the extensive use of photography. Taking her cue from history, the 1960 BOHEMIAN places much confidence in the ability of pictures to recall "the thousand words."

Within these pages you will find but a photographic glimpse of the many people who worked, studied, lived, loved, and prayed on this campus during 1959-1960. The complete story is known only in the individual minds and hearts of the "Wally Woffords."

If this book, in picture and prose, helps you to recall your story, then this endeavor will not have been in vain.

JOE PUGH, *Editor*,  
AL WAY, *Business Manager*.

**"if you  
seek a  
monument**



**look  
about  
you"**

# *alma mater*

On the city's northern border, — Reared against the sky,  
Proudly stands our Alma Mater — As the years go by.

## CHORUS

May it ever be our watchword, — "Conquer and prevail."



Hail to thee, our Alma Mater,  
Dear old Wofford, hail!

Cherished by thy sons forever — Memories sweet will throng.

'Round our hearts, dear Alma Mater, — As we sing thy song.

When we from thy halls are parted, — And life's battle's on,

Thy great spirit shall inspire us — 'Til eternal dawn.



Features Publications

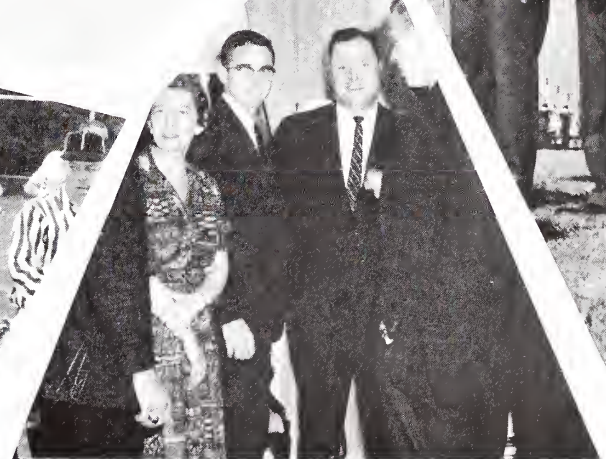
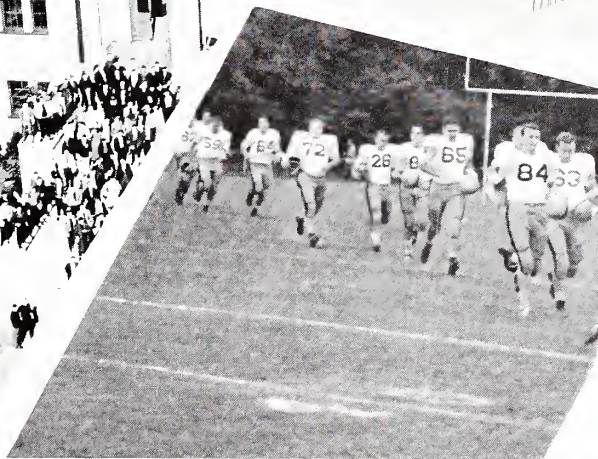

The College

Military

Athletics Organizations



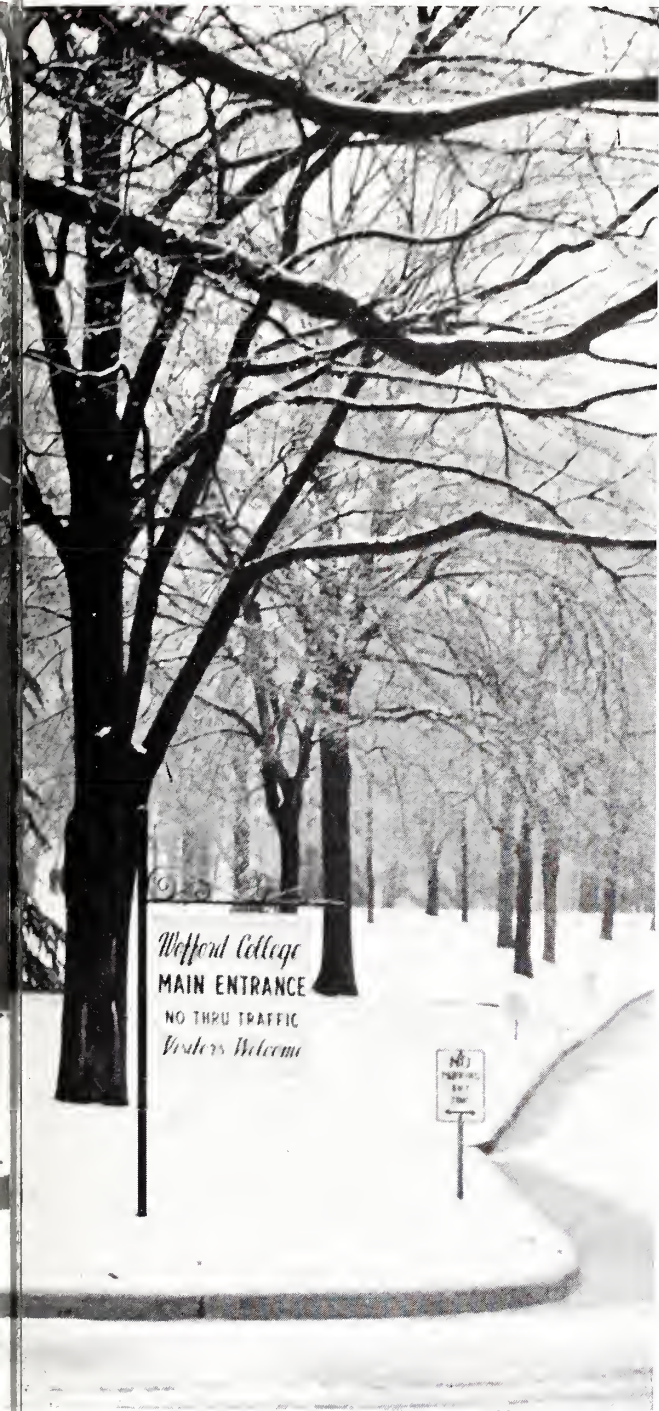

# CONTENTS

The College . . . . .	8
Features . . . . .	84
Military . . . . .	104
Publications . . . . .	112
Organizations . . . . .	120
Athletics . . . . .	154
Advertisements and Epilogue . . . . .	185

# the college



*The College*

A Glimpse of Student Life  
Dedication  
Deans and Administration  
Board of Trustees  
The Faculty  
The Campus  
The Classes

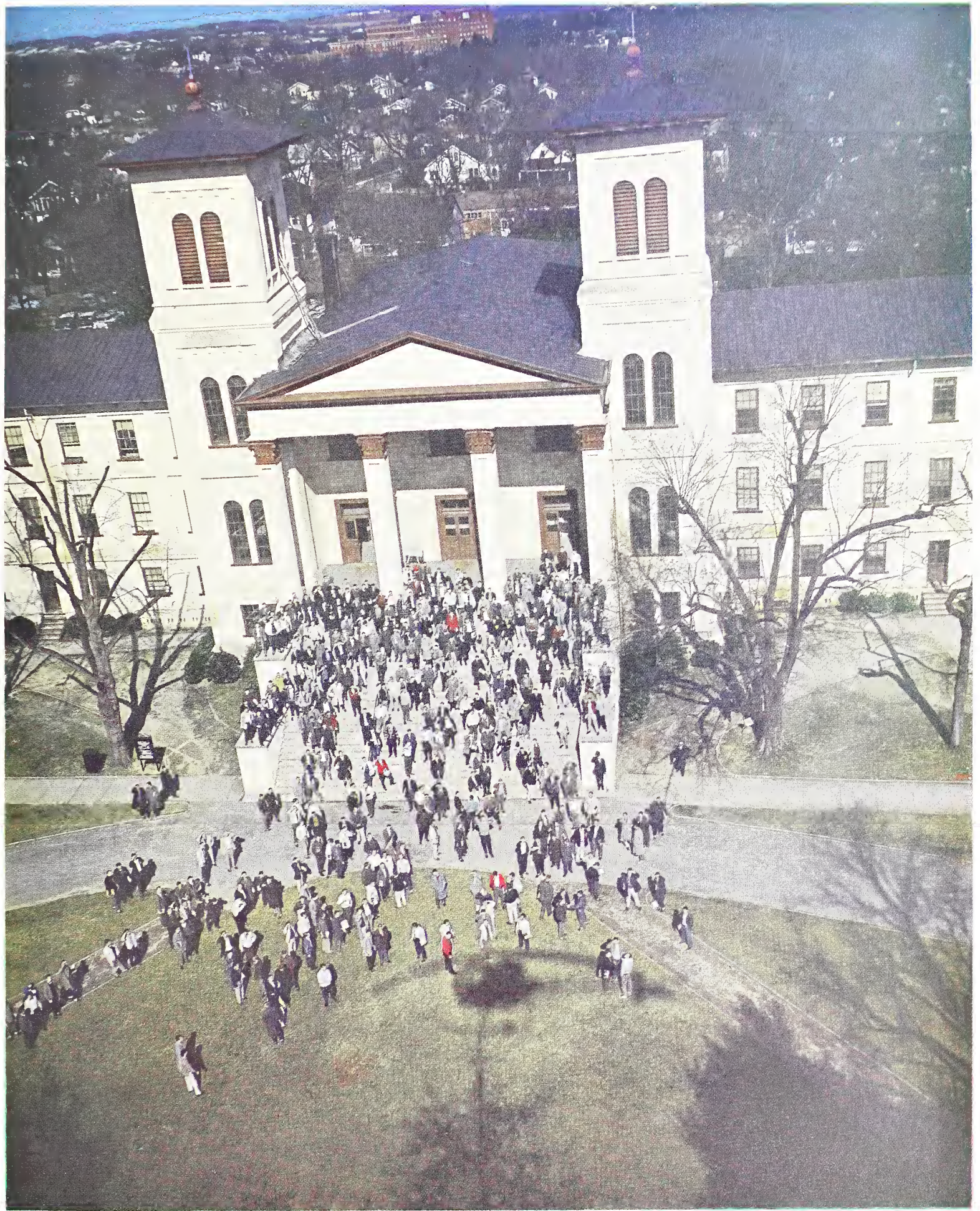



"THE ATOM will be here in ten years, will you?"



IT NEVER RAINS on Monday.

WOFFORD IS PROUD of her small (pronounced H-A-R-D) classes.

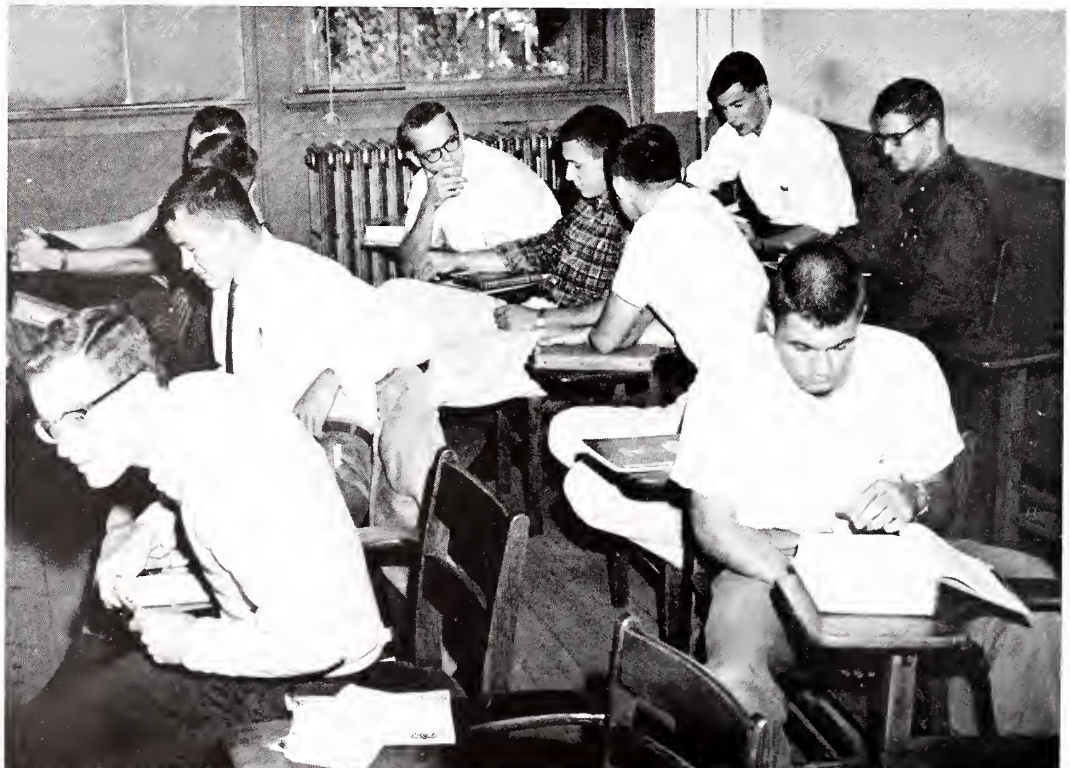



"OXFORD OF THE SOUTH" for one day, remember?

"I USE DIAL, I think everybody should." What he really said was . . . censored . . .



PROFESSOR CARLESON welcomes Steve back to History I.

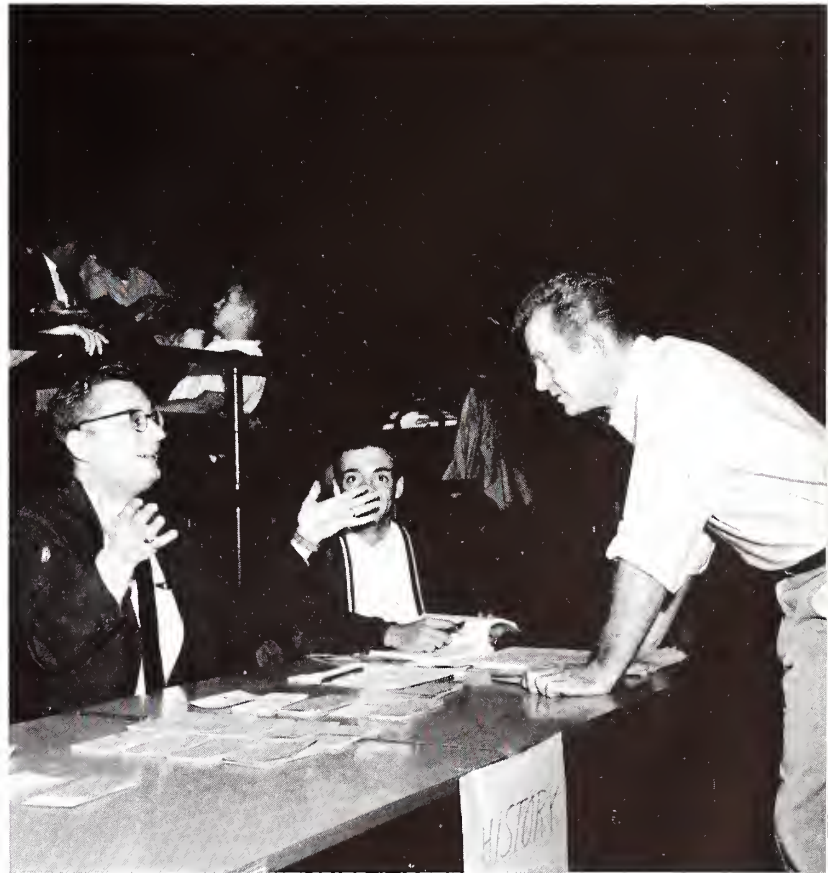



EVEN WITH THE AIDE of Jim Dunn's firecrackers, the H-P (Half-Pep) club never did get here.



JOE CARTER, Wofford's own Dick Clark, without his mobile unit.

FOR THE PAST FOUR YEARS, Marion and his "Collegiates" have provided much entertainment for the state and much work for the Discipline Committee.







MISS BOHEMIAN CONTESTANTS, Ellen, Janice, Emmie, Madge, Myra, Mary and Shelia.

THE STORY of my life.



DON AND "DAD" exchange proud glances as Dr. Marsh presents Mr. and Mrs. LaTorre, "The Parents of the Year", during half-time ceremonies.





# OUR PRESIDENT Charles F. Marsh

DR. CAVIN, ROTC Color Guard, DR. MARSH and BISHOP HARMON, at the head of the Academic Procession on Inauguration Day.



One of the most unique responsibilities and greatest privileges of the Staff of the 1960 BOHEMIAN was to carefully examine the past, the present, and as best it might the future, seeking a particular ideal or individual that has had or will have a profound effect upon the lives of Wofford men.

Dr. Charles Franklin Marsh has evidenced those traits of character, scholarship, leadership, and humility that are hallmarks of great men. He entered our "Little White House" as Wofford and our great nation reached a new era in history that demands determined Christian leadership.

The BOHEMIAN Staff is confident that Dr. Marsh will be able to lead this small, liberal arts college to her potential position of influence in our beloved Southland. To the man and to the great challenge that lies before him we dedicate the 1960 BOHEMIAN.

Dr. Charles Franklin Marsh, eighth president of Wofford College, is a native of Antigo,

Wisconsin. He received the Bachelor of Arts degree cum laude from Lawrence College, Appleton, Wisconsin, where he was a member of Phi Beta Kappa. In 1926 he received the Master of Arts degree from the University of Illinois and in 1928 the Ph.D. degree from that university.

After two years as instructor of Economics at American University in Washington, D. C., he accepted a professorship from William and Mary College. At William and Mary he became Chairman of the Business Administration and Economics Department in 1941 and Dean of the College in 1952.

Dr. Marsh was inaugurated President of Wofford College by Bishop Nolan B. Harmon in 1959.

Dr. Marsh married the former Miss Chloro Nancy Thurman and they have two children, Dr. John Charles Marsh, and Nancy Harriet Marsh.

## dedication



DR. MARSH and his family glance over a few of the congratulatory telegrams.





*Dean of the College*

PHILIP S. COVINGTON

Man of many talents, chats in chapel, character, trying for two years to stop smoking, parachutes with "fair" reliability, a smile and a word for all.

## DEANS and ADMINISTRATION

*Dean of Students*

S. FRANK LOGAN

Knows what's going on—everywhere, "What's your problem?", "You can do much better", "What's the motto of Wofford College?", "We do have chapel at Wofford!", good man for thankless job.





*Bursar*

HAROLD S. SMITHYMAN

Walking "IBM" Machine, "Come right in", "Any scholarships?", "Veteran?", "That will be—", will graduate with Seniors in June with Business Administration major.



*Director of Public Relations and Alumni Affairs*  
T. KELLER COGSWELL

Charlestonian brogue, traveling man, we'll all hear from him soon, keeps Wofford in the papers, good sense of humor, loves Wofford.



*Registrar and Director of Admissions*

BATES L. SCOGGINS

"Let's see, on that course you made—", only man on campus who knows what class you are in, his pipe, typewriter and records keep you jumping, mid-semester reports.



*Director of Athletics*  
CONLEY T. SNIDOW

A sly builder of winners, an original thinker in this game called football. Locally renowned for his ability to control the purse strings . . . and utter an endless syllable without putting himself on an uncalculated spot.

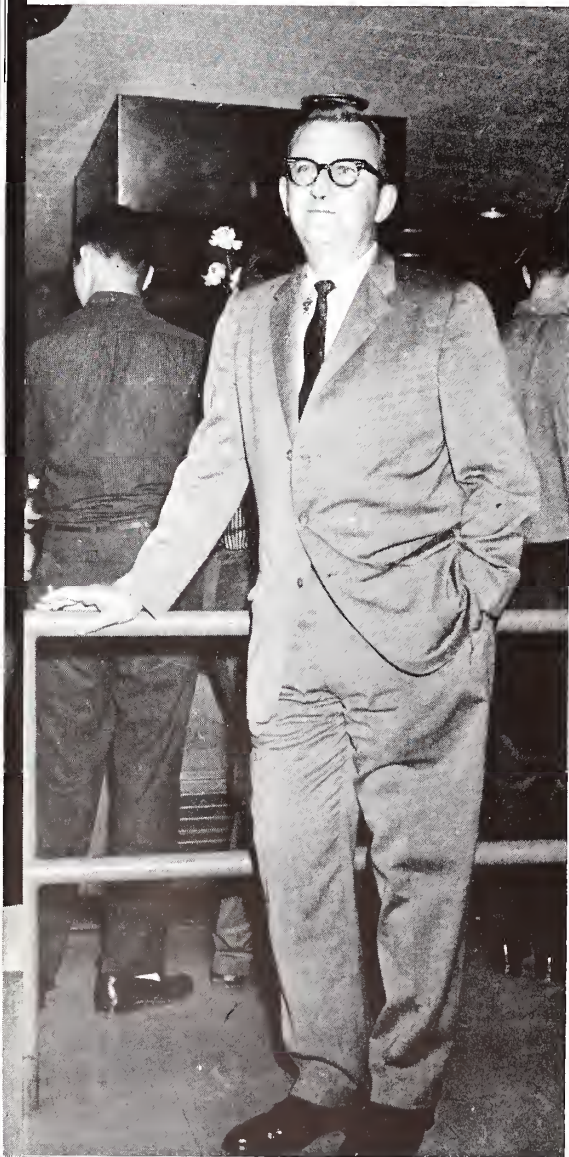

*Director of Food Services and Canteen*  
WILLIAM EARLE BUICE

A connoisseur of the finest of foods, sportsful and a true friend to all, with a most difficult task of providing food for 650 men.

# A D M I N I S



*Superintendent of Buildings and Grounds*  
JOHN ROBERT CURRY

A man with a big job, trying to keep Wofford together, and a small budget, enough to turn a good man gray.



*Minister to Methodist Students*  
REV. HAROLD WALTON

Bow tie, quiet, kept Bill Gravely going, "Fill in your name so we'll know who's here."

# TRATION

*Librarian*  
HERBERT HUCKS, JR.

A person who loves and demands peace and quiet, easy going and courteous, cigar, fruit cake.



*Field Representative for Admissions Office*  
CERMETTE J. CLARDY, JR.

# ADMINIS



*Secretary to the Dean of the College*  
MISS DOROTHY E. WOODWARD

*Assistant to Director of  
Food Services and Canteen*  
RICHARD W. SCUDDER



*Secretary to the President*  
MRS. WINNIE C. COX





# STRATION



*Secretary to the Registrar*  
MISS SHIRLEY A. COBB

*Secretary to the Dean of Students*  
MRS. JOYCE M. BRIGGS



*Assistant Librarian*  
MRS. SUMTER WINGFIELD

*Assistant Director of Public Relations  
and Alumni Affairs*  
MRS. HELEN B. UPTON

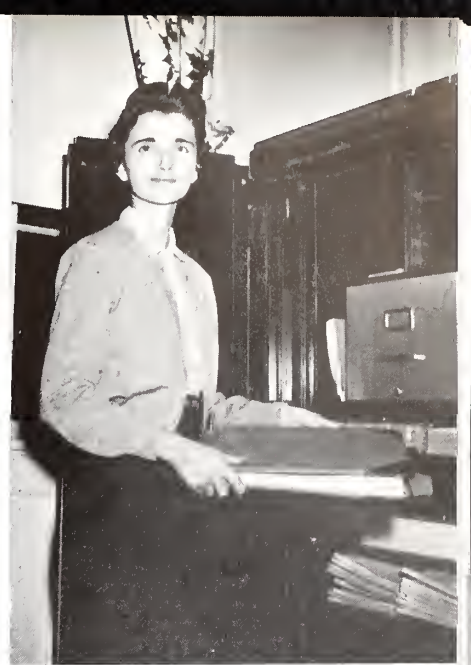

*Secretary to the Bursar*  
MISS DORIS A. BURGESS

*Secretary to the Registrar*  
MRS. MARY LOUISE GAINES

# ADMINISTRATION

*Hostess, Greene Hall*  
 MRS. ANNE J. DANIEL



*College Nurse*  
 MRS. DOROTHY B. HALLIGAN



*Switchboard Operator*  
 MISS DOROTHY J. BURNETT



*Secretary, R. O. T. C. Department*  
 MRS. ELIZABETH M. BLANTON



*Hostess, Carlisle Hall*  
 MRS. ESTER J. HAMMOND

*Secretary to the  
 Athletic Department*  
 MRS. BETTY S. STEVENS



*Hostess, Snyder and Black Halls*  
 MRS. BESS MULLIKIN

# ADMINISTRATION



*Assistants to the Superintendent of Buildings and Grounds*  
DURWOOD HATCHALL (standing) and  
GUY S. COLEMAN



*Assistant Instructors, R. O. T. C. Department*  
(Left to Right) M/Sgt. CARL D. BECK and S. F. C.  
FRED WISE, JR.



*Supply Sergeants, R. O. T. C. Department*  
S. F. C. TEX H. GARDNER and M/Sgt. JOHN W. SUTPHIN



## In Memoriam

HOWARD B. CARLISLE

*Member of the Board of Trustees, 1907–1948*

*Chairman of the Board, 1939–1948*

# BOARD OF TRUSTEES

This body of twenty-one members serves as the administrative "brain trust" of the college. It is charged with the task of keeping the college close to the purpose for which she was founded—that of providing the best possible in Christian higher education. It is full realization of their responsibility that led them to initiate plans for a Fund Campaign.

Working in close cooperation with Dr. Marsh, the Board presented the South Carolina Conference of the Methodist Church with a "twin-bill" plan to raise \$3,200,000.00 to meet the immediate needs of the college. Half of this

sum is being solicited from non-alumni and non-Methodists with the balance to be raised through the Methodist Church.

The Board, ten of whom are ministers and eleven laymen, carefully outlined the most important needs of the college and provided sound measures to assure the use of the donations in areas of greatest need.

The plan promulgated by the Board is not one totally concerned with brick and steel but provides for increased faculty salaries, more scholarships for worthy students and other educational advancements.

*First Row:* Mr. T. T. Traywick, Dr. R. N. DuBose, Dr. E. E. Glenn, Rev. Ted E. Jones, Rev. S. M. Adkinson, Mr. W. J. McLeod, Mr. J. Grier Hudson, *Chairman.* *Second Row:* Mr. Russell King, Rev. T. C. Cannon, Rev. Woodrow Ward, Mr. T. J. Gasque, Dr. B. M. Bowen, Rev. J. F. Trammel. *Third Row:* Mr. E. K. Hardin, Mr. Roger Milikin, Mr. W. C. Sprott, Rev. Charles Polk, Mr. Benjamin O. Johnson. *Not Pictured:* Dr. Francis T. Cunningham, *Secretary;* Mr. Frank Evans, and Mr. H. M. Gilbert.

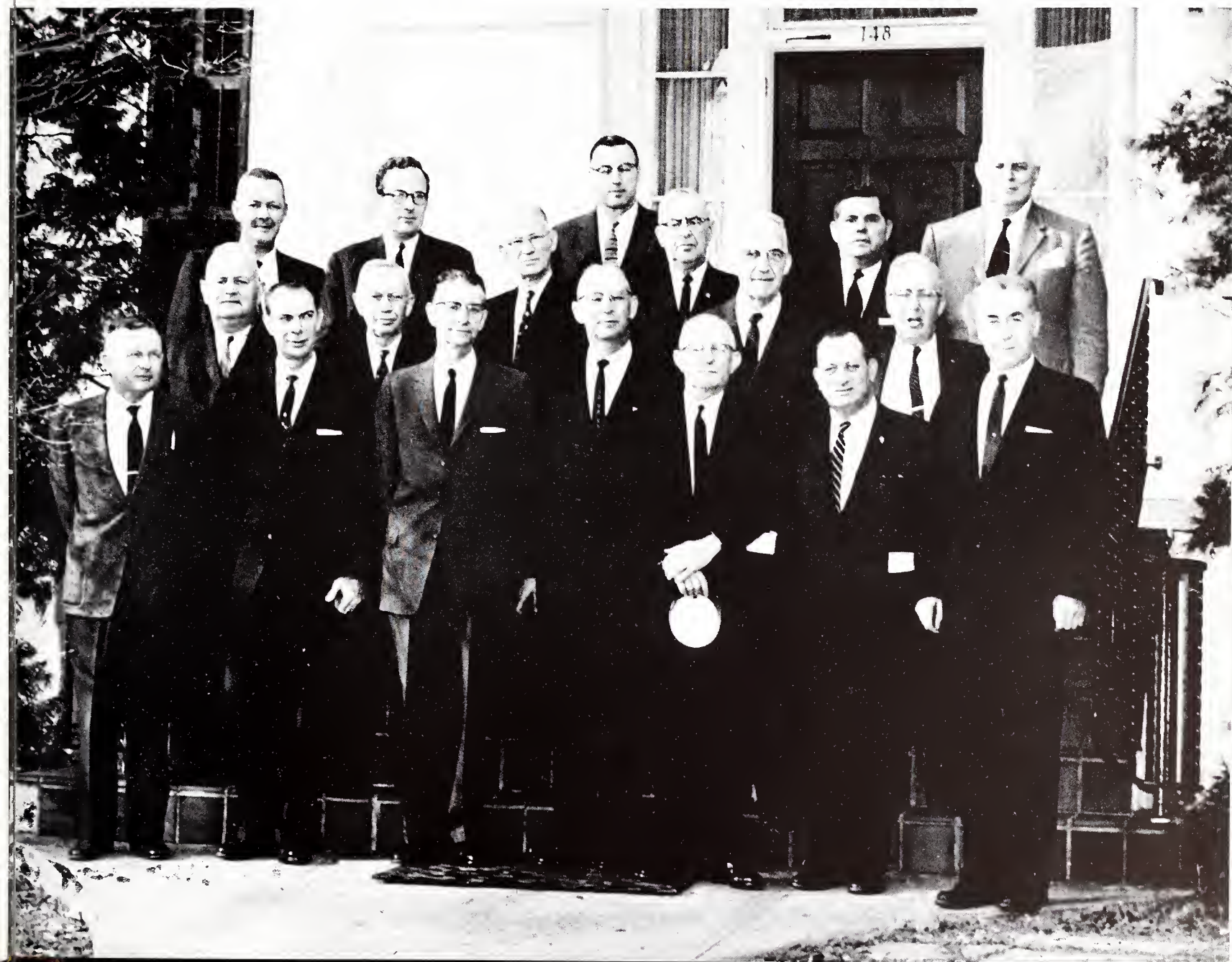



ALMOST SIXTY YEARS of experience as faculty members stop for an informal word.

## THE FACULTY

A striking feature of Wofford's history has been the fact that a surprisingly large number of faculty members have chosen to remain with this small college throughout their teaching careers, many for forty or more years. Why has Wofford seemed a good place to spend one's life? Partly because it is a small liberal arts college, for men only, with a large degree of harmony and cooperation among administration, faculty and students; in no small measure because it is the heir of a fine tradition and enjoys a respectable reputation in educational circles; but most of all, for most Wofford teachers, because Wofford is dedicated to the ideal of uniting religion and learning in the training of men.

—A FACULTY MEMBER.



JUST LIKE IN CLASS, some listen, some don't.



"No, I have not, are you sure that's a book?!"

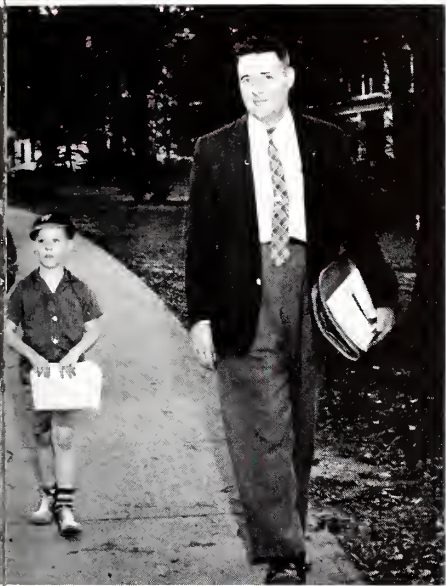

L. P. and S. P. (short play).



"WHEN DIRECT ATTACK is unsuccessful, the frustration continues, and irritation, pain and unpleasantness results. In other words, I think he's mad at the ref."



"SAM"

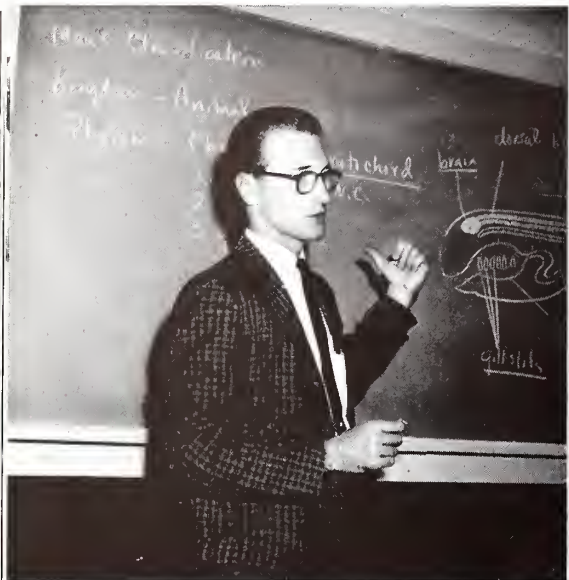

HAROLD DANIEL DOBBS  
A.B., M.S.



HUGO ALFRED FERCHAU  
B.S., Ph.D.

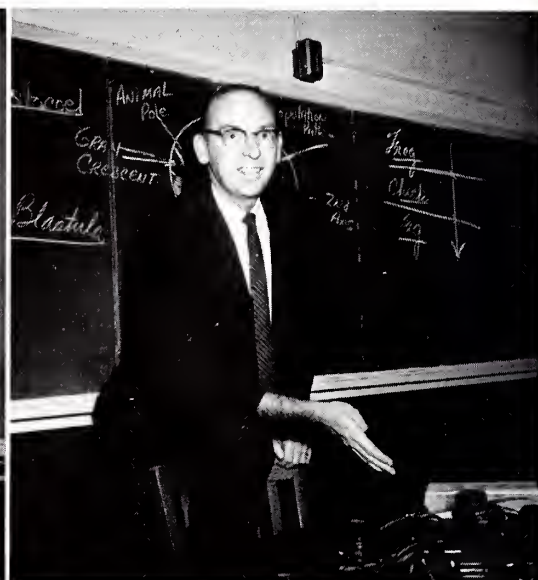

WALTER RAYMOND LEONARD  
A.B., A.M., Ph.D.

## THE FACULTY

**BIOLOGY DEPARTMENT.** Headed by Dr. Leonard, this department has become widely known for its academic standards. Grads are widely accepted by medical and dental schools. Students who enroll in basic courses but do not major in biology will remember the weekly labs where they "butchered" frogs, fetal pigs and a finger or two. Professor Dobbs . . . perhaps the best lecturer on campus, throws hard quizzes and long lab practicals, studies as he teaches, anatomy is his roughest, offers good advice in and out of class. Dr. Ferchau . . . the students' friend and assistant . . . easy to know, informal lectures and classes . . . trips to marine lab at Beaufort, N. C. . . . botanist and ecologist . . . friends from Duke . . . loves to chat over a cup of coffee in the canteen. Dr. Leonard . . . comparative and physiology are his specialties . . . trace circulation in the 33 hr. chick . . . hard and comprehensive quizzes . . . good lectures with numerous drawings on the board . . . easy acquaintances . . . from Tennessee.

**BUSINESS ADMINISTRATION AND ECONOMICS.** Under the direction of Professor Wright, the Bus. Ad. and Eco. Department tries to give the student of business an understanding of the organization and underlying principles of the economic life. The year 1959-60 found Wofford with new and vigorous professors strengthening the department and attracting more and better students. Professor Willis . . . bow tie, smile, chats in the canteen, BOHEMIAN advisor, attractive wife, "If I don't know, I'll look it up", sometimes hard to tell from student, young, eager, sharp. Professor Wright . . . friend of Willis, easy going, likeable, good lecturer, also young, also sharp, puts each man in a certain seat, always carries his satchel, likes Buice's coffee and "chatting".

**CHEMISTRY.** The Chemistry Department now awaiting the completion of our new Science Hall struggled through this academic year in cramped quarters. Professor Patterson, chairman of the department, made a great sacrifice to the Progress of Wofford College. He gave up the classes for Spartanburg General Hospital nurses. Dr. Cavin . . . Wofford grad . . . Who's Who . . . active Methodist layman . . . demands academic excellence . . . gets it . . . birds and bees afternoon

GARROL DEE WILLIS  
B.B.A., M.A.

WILLIAM W. WRIGHT, JR.  
B.B.A., M.A.

WILLIAM P. CAVIN  
A.B., A.M., Ph.D.







JAMES C. LOFTON  
B.S., M.S., Ph.D.

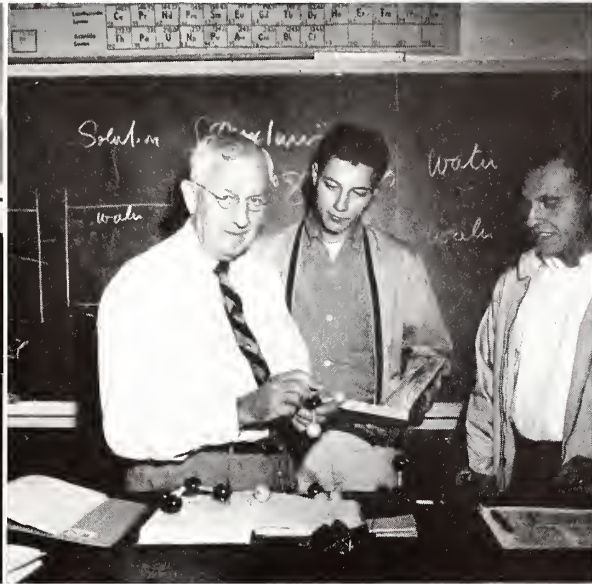

RAYMOND A. PATTERSON  
A.B., A.M.



DAVID PRINCE  
A.B., M.A., Ph.D.

seminar . . . sharp . . . hard quizzes and practicals . . . his Chem 1 and 2 are really rough . . . but thorough. Dr. Lofton . . . smile . . . "He who knows not and knows not that he knows not is a fool. He who knows not and knows that he knows not is a wise man" . . . standard chemistry exams . . . knows his way around Oak Ridge . . . loves his daughter very much . . . and his pipe . . . and his students, though he won't admit it . . . valance chart . . . American Chemical Society advisor . . . founded it on Wofford campus. Prof. Patterson . . . slow and easy drawl . . . half-moon specs . . . love Ole Main . . . sympathetic with the frosh . . . eager to move into new Science Hall.

EDUCATION DEPARTMENT. See Psychology and Education Department. Dr. Prince . . . true or false . . . oral reports . . . discipline committee . . . lectures from book but makes it interesting . . . rain hat . . . very friendly and popular among the student body at large . . . demands correct grammatical usage and spelling

ENGLISH DEPARTMENT. Under the chairmanship of Dr. Chewning, the department of English offers a comprehensive

study of English Literature as a stimulant to interest in and understanding of the language. The aim of the department is to teach proficiency in using, speaking, and writing the language of our culture. Dr. Chewning . . . "Mr. Student, you read the part of Juliet" . . . battered hat . . . stresses grammar . . . Furman grad . . . bow tie . . . detailed tests . . . chairman of department . . . Prof. Coates . . . "student friend" . . . many years at Wofford . . . grey hair and smile . . . newspaper man at heart . . . American lit his roughest . . . amiable chats in and out of class. Dr. Greene . . . extensive vocabulary . . . Southerner . . . many degrees . . . always willing to chat . . . about any subject . . . knows a little about everything . . . and a lot about many things. Dr. McCoy . . . from the land o' ladies to Wofford . . . visiting prof from Winthrop. Dean McCoy . . . great addition to department . . . partially bald . . . with reason . . . friendly . . . rough academically. Dr. Miller . . . "I don't know. What do you say?" . . . contemporary lit . . . many papers . . . few tests . . . harder that way . . . "friendly" notes on papers that are had to decipher, but worth the effort . . . class discussions . . . "A's" are very difficult to make . . . but worth the effort . . . sharp . . . very sharp.

LAWRENCE HARRIS CHEWNING, JR.  
A.B., M.A., Ph.D.

KENNETH DAVID COATES  
A.B., M.A.

BOYLSTON GREEN  
A.B., M.A., Ph.D., D Litt, LL.D.

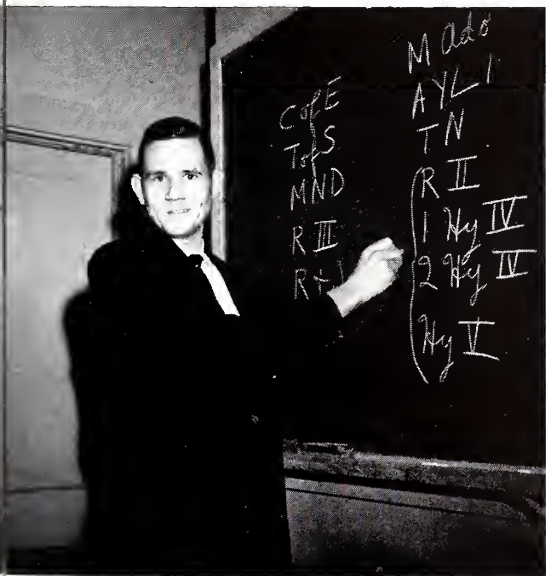



SAMUEL JESSE MCCOY  
A.B., M.A., Ph.D.



VINCENT EARL MILLER  
B.A., Ph.D.

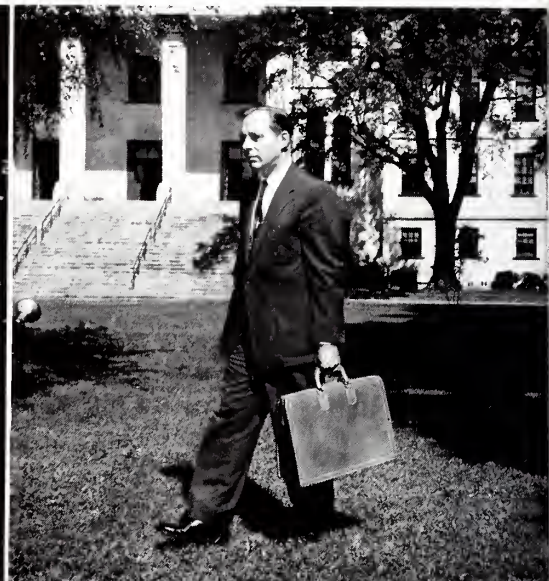

GEORGE C. S. ADAMS  
A.B., A.M., Ph.D.

## THE FACULTY

FOREIGN LANGUAGES. The language department has as its chairman Dr. G. S. C. Adams. This department offers elementary, intermediate, and advanced courses in German, Russian, Latin, Spanish and Greek. Wofford takes great pride in being one of the first small colleges to offer courses in the Russian language. Professor Bourne . . . offers an education and philosophy to any who listen . . . "Abysmal ignorance, utter nonsense, sheer stupidity" . . . feared, yet greatly respected . . . tremendous store of knowledge blended with much wisdom . . . long remembered, with reason. Madame Gagarine . . . master of three languages . . . petite . . . escaped from Russia before Communist assumed power . . . first woman on the Wofford faculty . . . scholar . . . greets her students in

cordial Russian . . . tremendous asset to entire college. Dr. Adams . . . Spanish and French . . . very friendly . . . easy going . . . Columbia . . . debate coach . . . Plymouth station wagon for young family . . . briefcase . . . makes Spanish comprehensible . . . drops into canteen for coffee and conversation. Dr. Morris . . . young professor of Greek . . . divides time between Wofford and Converse . . . provides a more than adequate knowledge of the language to serious students . . . discomfort for the not so serious. Professor Salmon . . . head of department for many years . . . devotes his time to Spanish . . . has taught French and German . . . chaperones many social functions . . . devoted life to Wofford students . . . quite able professor . . . and a Christian gentleman of the first order.

GOVERNMENT DEPARTMENT. Subject matter is essential to good citizenship in a democracy. Primary objective of the department is the examination of the organization and machinery of government, political theory, and politics. The student

WILLIAM RAYMOND BOURNE  
A.B., A.M.

MRS. MARIE GAGARINE  
Graduate, Tagantseu  
Ginnayya, Rayeu  
Historica-Philologica

K. DON MORRIS  
A.B., A.M., Ph.D.

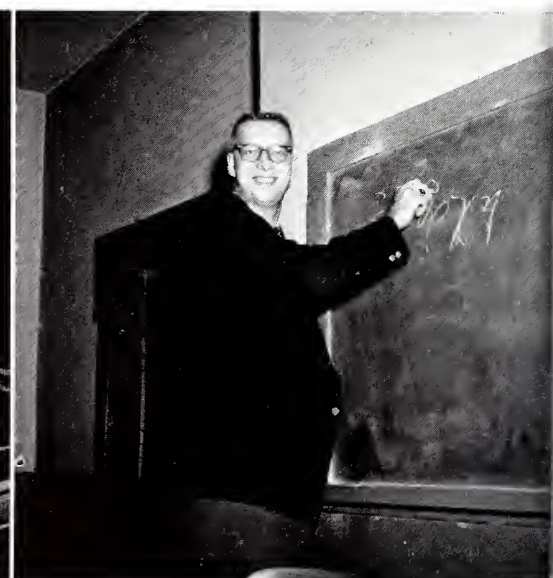

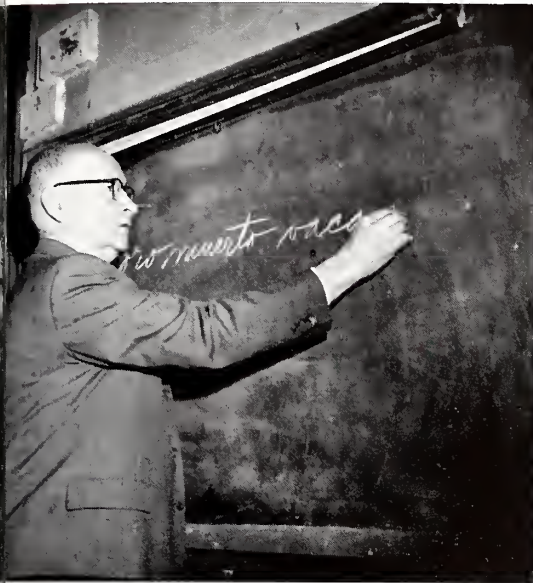

JOHN LEONARD SALMON  
A.B., A.M.

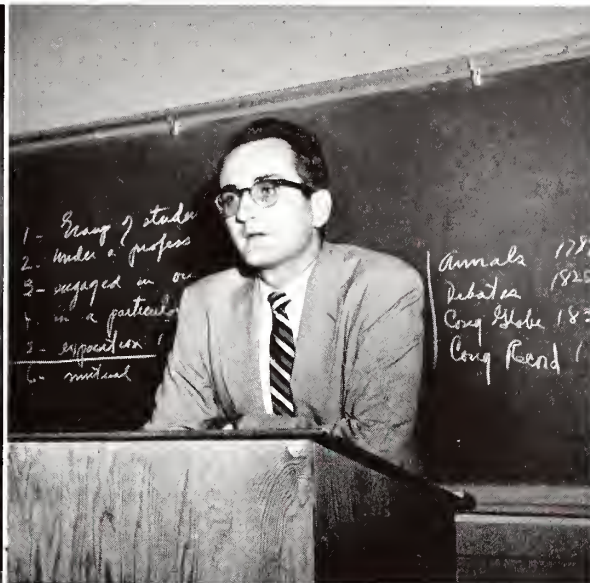

FRANK J. KENDRICK  
B.A., M.A.



ARVID JOHN CARLSON  
A.B., A.M.

will find the emphasis on broad survey rather than specific details. Professor Kendrick . . . one man department . . . four or five questions on quizzes with one being optional . . . "Could be true but on the other hand" . . . "It's the best book in the field. As a matter of fact, it is the only book in the field" . . . from North of the Mason-Dixon.

HISTORY DEPARTMENT. For many years this department was headed by South Carolina's most noted history professor, Dr. D. D. Wallace. His close friend and equally scholarly associate, Dr. C. E. Cauthen now occupies the chairmanship. In this field, the student has required and elective courses that are designed to enrich his understanding of his own American heritage as well as provide him with the great historical events and traditions that make up the basic background of the history of Western Man. Professor Carlson . . . young . . . vivid and overtime lectures . . . death to lazy frosh . . . and upperclass-

men . . . medieval his roughest . . . shows genuine interest in students . . . easy to hear . . . very hard quizzes . . . and exams. Dr. Cauthen . . . South Carolina History his favorite . . . change in pocket . . . leaves office door unlocked . . . authority in the field of South Carolina History . . . History major suppers . . . term papers . . . diplomatic History is his toughest. Dr. Jones . . . railroads . . . ships . . . ties . . . tie clip . . . subtle humor . . . avid reader . . . "Compare" . . . "Reamer for the day" . . . interested in student publications . . . always prefaces his lectures with an interesting commentary on a campus subject . . . a serious student of history. Dean Logan . . . freshman history . . . pop quizzes . . . "What is the motto of Wofford College?" . . . has too much to do . . . but enjoys teaching just the same. Professor Scoggins . . . another man of many duties . . . freshman history . . . knows all of his students . . . and their grades . . . records all cuts . . . also enjoys contact with the classroom world.

CHARLES EDWARD CAUTHEN  
A.B., A.M., Ph.D.

LEWIS PINCKNEY JONES  
A.B., A.M., Ph.D.

SAMUEL FRANK LOGAN  
A.B., A.M.

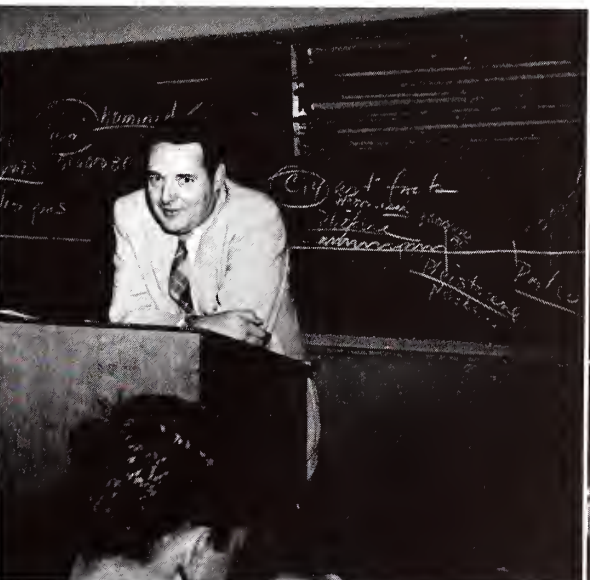
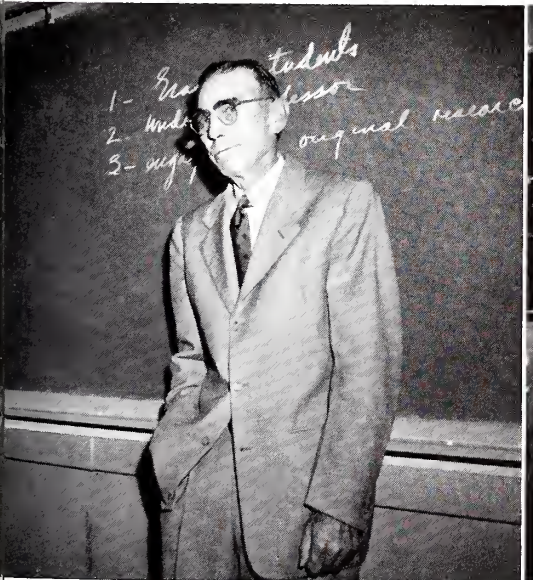



BATES LUPO SCOGGINS  
A.B., A.M.



FRED E. GLENN  
B.E.

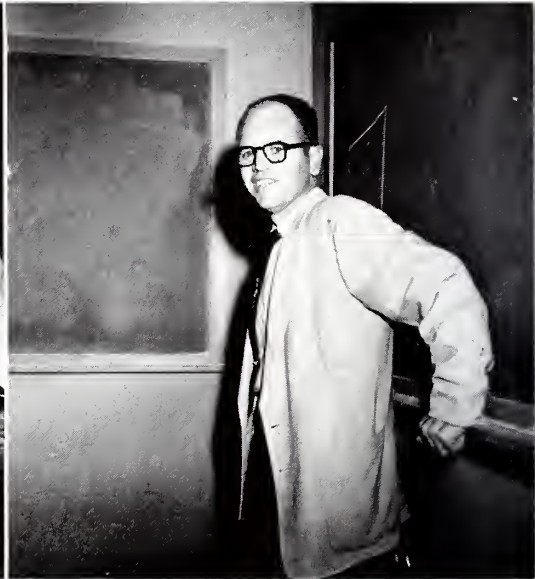

JOHN VICTOR HANCOCK  
B.S., M.A.

## THE FACULTY

**APPLIED MATH DEPARTMENT.** The Applied Math Department is oriented to give the student a general background in the fields of mechanical drawing, electricity, and surveying. The instruction is composed of both lecture and lab sessions with special emphasis being given to farm surveying, terracing and blue printing. Professor Glenn . . . one man department . . . knows his field . . . able teacher . . . admirable man . . . commutes from Greer . . . Wofford man at heart.

**MATHEMATICS DEPARTMENT.** Under the direction of Professor Hill, the department introduces the student to some concepts of modern mathematics early in his college career, and strives to cultivate habits of logical thought and of clear and exact expression. Respected for its academic excellence this department habitually produces distinguished graduates who are widely sought by graduate schools. Professor Hill . . . soft spoken . . . easy going . . . Rhodes Scholar . . . makes

things look so easy . . . subtle humor charms you . . . highly respected . . . never too busy to talk with students. Professor Pegram . . . also soft spoken . . . rough quizzes . . . out of doors man . . . enjoys his 10:30 coffee . . . amateur astronomer . . . Do what? . . . always handy to chat or advise. Professor Hancock . . . young . . . sharp witted . . . well liked . . . golfer . . . flashy dresser . . . accomplished musician . . . "topological spaces and homeomorphisms" . . . modern math is his specialty.

**MUSIC AND ART APPRECIATION DEPARTMENT.** Mr. Sam Moyer, professor of the department, through his unusually enjoyable presentation of the subject matter allows this department much popularity among the student body. His classes are as interesting as they are informative. Music is his life and art a great pleasure to him. He achieves the name of the department as well as presenting much sound philosophy. Professor Moyer . . . "Sam" . . . Glee Club . . . April fool . . . "You've got to educate the public, slowly, to appreciate good music" . . . almost an institution . . . well known and highly respected for his ability as a musician.

JOHN Q. HILL  
B.S., B.A. (Oxon), M.A. (Oxon)

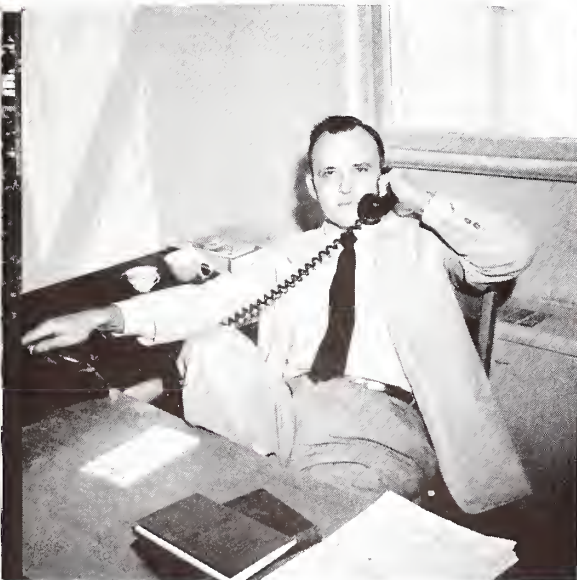

HOWARD McEVER PEGRAM  
A.B., A.M.

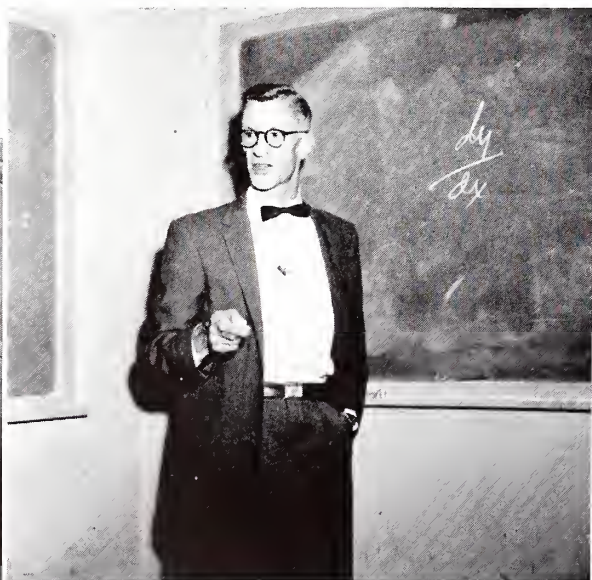

SAMUEL ROBERT MOYER  
A.B., A.M.



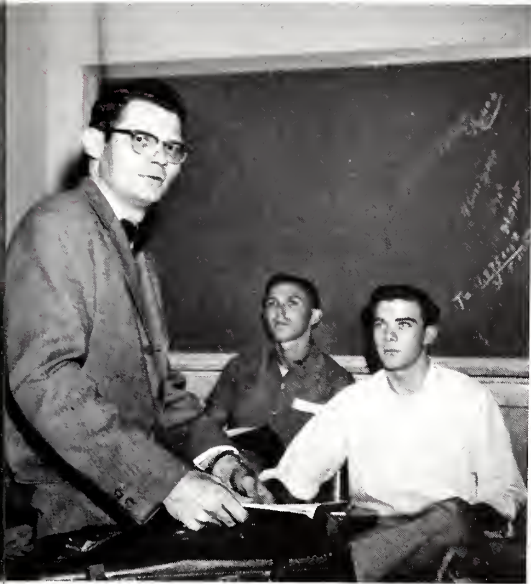

MAURICE E. BLEVINS  
M.E., B.S., Ph.D.

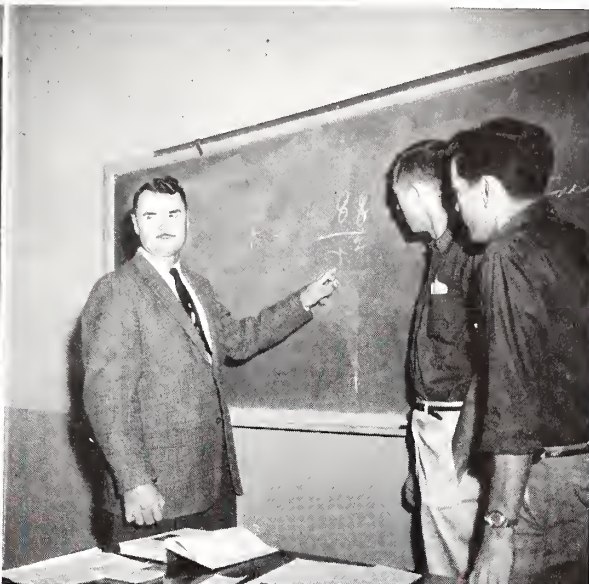

WILLIAM ALONGO PARKER  
A.B., M.A.

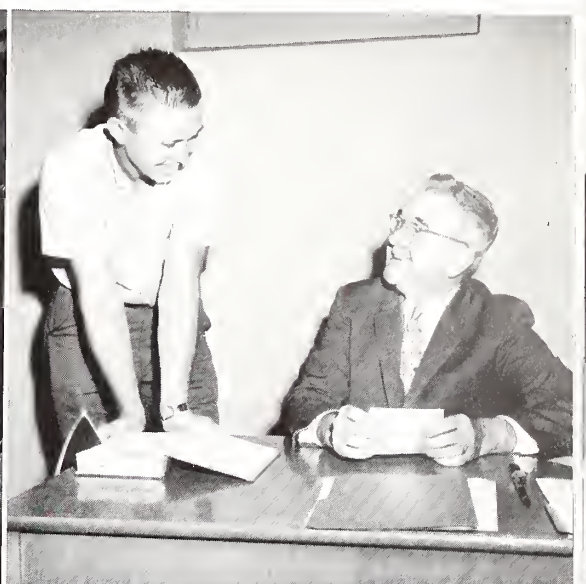

WESTER HUBERT COLLOMS  
A.B., B.D., Ph.D.

**PHYSICS DEPARTMENT.** This department is headed by Professor Parker, and in it the student has an opportunity to study such aspects of physics as heat, wave motion, electricity, light and atomic theory. With the addition of Dr. Blevins, the department is well on its way to recognition as one of the strongest in physics found in small, liberal arts colleges. Dr. Blevins . . . humorous, but difficult problems . . . "Let's see, which method shall we use to solve this one?" . . . new ideas every day . . . anti-gravity theory . . . "Zo" . . . writes a lot on the board . . . very, very sharp . . . had many offers from many schools . . . chose Wofford . . . glad he did. Professor Parker . . . "Uh, I'm not sure about this problem" . . . but he usually is . . . mustache . . . ardent supporter of all athletic teams . . . calls his students by familiar names, not "Mr." . . . knows his stuff.

**PHILOSOPHY DEPARTMENT.** The Philosophy Department under the chairmanship of a new faculty member, Professor Pieter van Nuis, has as its objective to lead students to understand that a knowledge of the fundamentals of philosophy must comprise at least a small part of the education of a person if he is to live wisely. Dr. Colloms . . . active member of

Methodist Church . . . "Perceive that tree" . . . "Raise the window" . . . discussion tests on broad subjects . . . long time member of the Wofford faculty . . . robust laughter . . . loves Wofford. Professor van Nuis assigns a great deal of parallel reading . . . new man on campus . . . willing to discuss philosophy any time, any place over a cup of coffee . . . enjoys smoking . . . brilliant . . . shoots a good game of billiards . . . has a lot to offer the serious student . . . friend of Duke.

**THE PSYCHOLOGY AND EDUCATION DEPARTMENT.** Psychology and Education are presently combined into a single department. Some scholars advocate a strict division of the two but for practical administrative procedure at Wofford they are merged under the chairmanship of Professor Duke. Professor Duke . . . "Sandy" . . . informal lectures that are very interesting and informative . . . first year as a prof . . . single . . . eats in dining hall where he gladly chats with students . . . Renault . . . late hours of study . . . applies psychology to his teaching endeavors . . . asset to department. Professor Halligan . . . inhabits the infirmary . . . no parallel . . . practice teaching . . . dresses very neatly . . . dachslund . . . smiles . . . Aristotle of education department . . . very good prof.

PIETER VAN NUIS  
B.A.

JOHN DANIEL DUKE  
A.B., M.A.

WILLIAM WALTER HALLIGAN, JR.  
A.B., M.A.

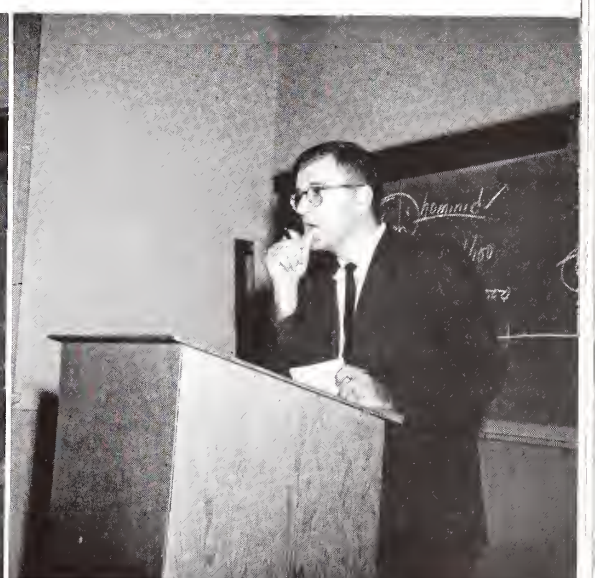
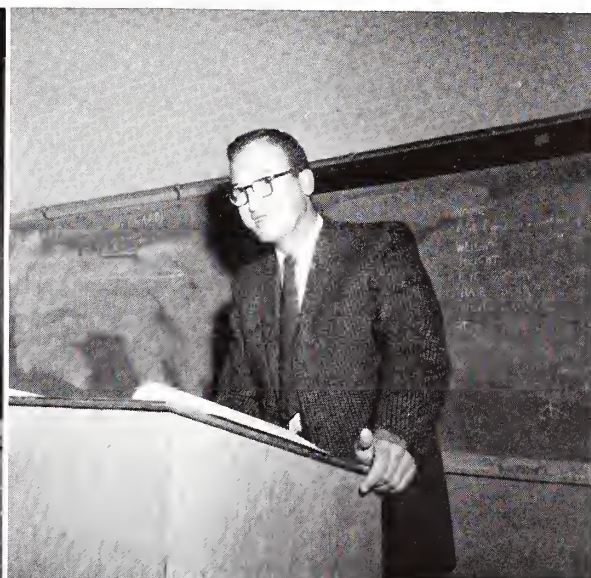



VERNON LEE CALDWELL  
B.S., M.S.



WILLIAM WOODROW SCHEERER  
B.S., M.A.



REESE EDWARD GRIFFIN  
A.B., B.D., A.M.

**PHYSICAL EDUCATION DEPARTMENT.** In this department, the emphasis is on promoting health, growth, and development of the body. Activities such as volleyball, tumbling, basketball, football, and others are made available to a student. Advanced courses prepare the student for teaching physical education and coaching in a high school. The department is headed by Professor Scheerer. Professor Caldwell . . . training room . . . new man on campus . . . friendly and very understanding . . . points per game help grades . . . doesn't expect everybody to be a star, but to do his best . . . exam from phys ed manual. Professor Scheerer . . . versatile athlete . . . stays in excellent condition . . . invented blitz ball . . . devised a game played with dice that is analogous to baseball . . . very likeable . . . good prof.

**RELIGION DEPARTMENT.** Under the direction of Dr. Nesbitt, this department has a two-fold purpose in the curriculum of the school. First, it provides a series of studies in the field of religion as foundations for a better understanding of the Christian faith and its practice among college students. Secondly, it enables the college, as a church related institution, to meet its obligations to its constituency more fully. Dr. Nesbitt . . . always on time . . . complains because the bell is not . . . very neat dresser . . . saintly white hair and mild manner . . . conducts very orderly lectures . . . gives thorough

quizzes and exams . . . a scholar who challenges muddled concepts. Professor Griffin . . . spends much time working with the SCA . . . little green chevy that stays on campus . . . family man . . . challenges even the most naive . . . from Georgia . . . studies a great deal . . . Contemporary theology his most difficult and provocative.

**SOCIOLOGY DEPARTMENT.** Under the guidance of Dr. Norton, the Sociology Department offers the student a thorough background of the theories, development, structure, research methods, and functioning of social institutions. It also stresses the application of sociological knowledge to human relations in the contemporary world. Dr. Adams . . . few lectures . . . wide variety of class discussion . . . veteran . . . worked in mental hospital . . . very much concerned with his students . . . "What do you thnk?" . . . stays in his office almost every afternoon studying . . . encourages reading primary sources . . . doesn't force his opinions on students. Dr. Norton . . . rain or snow, he'll always show . . . exams count fifty per cent . . . Lapland . . . Bantus . . . cartoonist . . . "Scrooge" . . . true or false . . . book reports on cards . . . assigns 14 to 20 pages per class . . . Phi Beta Kappa Key . . . stick pin . . . many years devoted to Wofford . . . served as Acting President . . . race relations . . . juvenile delinquency.

CHARLES FRANKLIN NESBITT  
A.B., B.D., A.M., Ph.D.

FRED T. ADAMS  
A.B., A.M., Ph.D.

CLARENCE CLIFFORD NORTON  
B.S., A.M., Ph.D., LL.D.

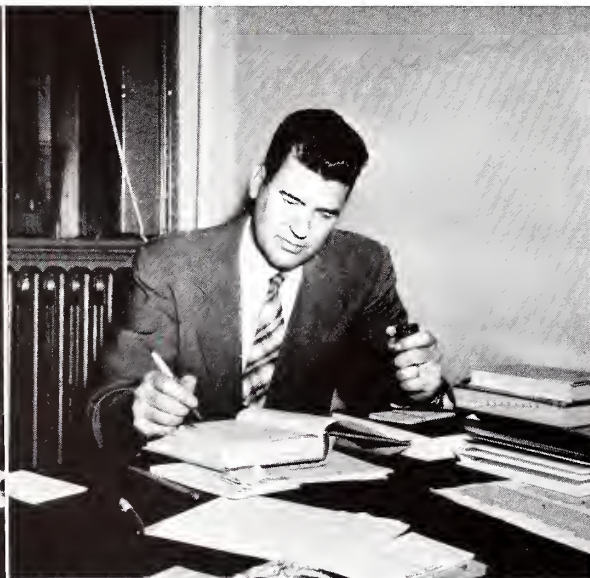
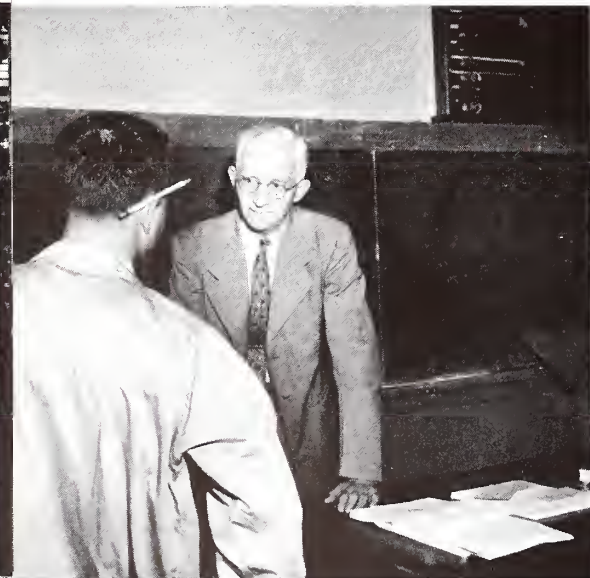



COLONEL EDWARD R. MADDOX  
B.S.



CAPTAIN VICTOR R. FEICHT  
B.S.



CAPTAIN B. GRAHAM  
B.S.

MILITARY DEPARTMENT.

For thirty-nine years Wofford College has had an active Reserve Officers Training Corps. In 1953 the Wofford detachment was given the General R. O. T. C. rating in place of the strictly Infantry program. The purpose of this department is to train Wofford men through a four-year program, which includes a six-weeks summer training program following the Junior year, to be commissioned in the United States Army Reserve.

During his second year as Professor of Military Science and Tactics Colonel Edward R. Maddox initiated many new and helpful phases to the training of the cadet corps. Extension courses from Ft. Benning were offered to upperclassmen to more adequately prepare them for their future duties. A nationally recognized military unit, the Pershing Rifles was organized and performed several times during the year at major events. The effectiveness of Wofford's program is easily recognized

when examining the relative standings of her men during the summer camp program.

Col. Maddox . . . soft spoken . . . but stern . . . quiet dignity . . . respected by his comrades in arms . . . spotless eagle . . . Normandy to Alaska . . . saved an arm by pleading with medics to leave it alone while on Normandy beach . . . the right arm of the Army is Infantry . . . excellent public relations is something he demands and gets. Capt. Feicht . . . "Gung-ho" . . . very active . . . aggressive . . . enjoys the drill period . . . Artillery . . . can give and take orders like a good soldier . . . "Your objective is . . ." Capt. Graham . . . likes army life . . . Ranger . . . bachelor . . . big car . . . stickler for "correct use of uniform." Capt. Lewis . . . studied tactics on Korean battlefield . . . family man . . . humorous . . . "a good soldier must be prepared for . . ."

CAPTAIN MURRAY M. LEWIS  
B.A.



ARMY vs. NAVY



OLE MAIN





The three photographs on these pages give some insight to Wofford's physical plant. Ole Main is the center of Wofford's tradition and is scheduled to undergo extensive renovation next year. The Cleveland Science Hall was demolished to make way for one of the most modern science buildings in the South.

The gracefully old . . . the inadequate . . . the modern . . .



THE CLEVELAND SCIENCE HALL falls victim of the "Atomic Age".

# the Campus

ARCHITECT'S CONCEPTION of the \$600,000 new science hall now rising on the campus and scheduled for use this fall.

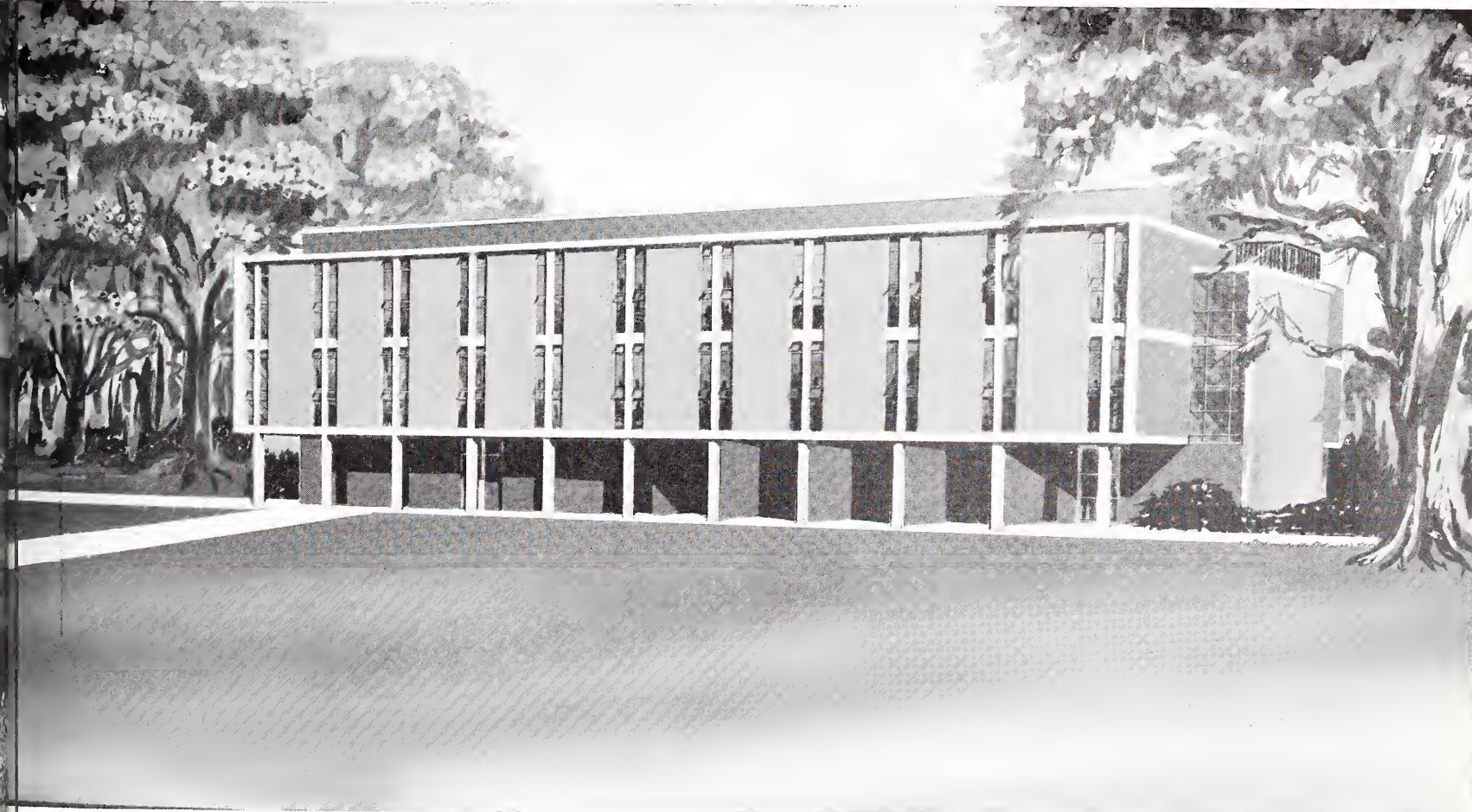



STUDENT PERSONNEL BUILDING



SNYDER HALL

GREENE HALL



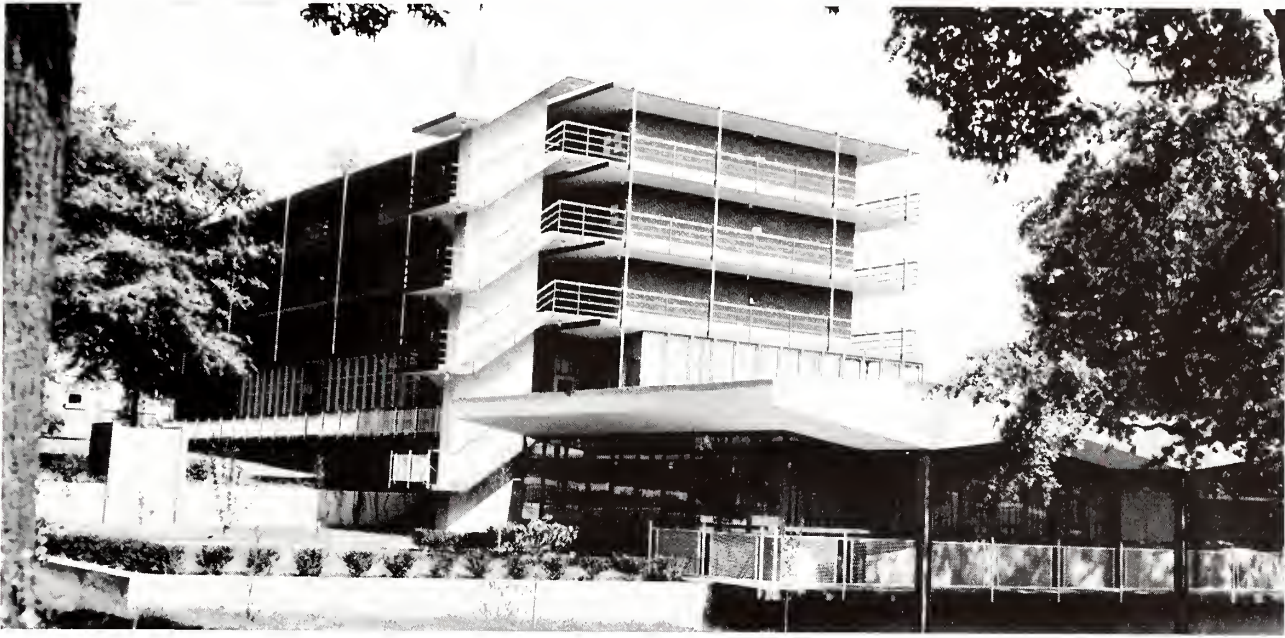

WIGHTMAN HALL

## the campus

WHITEFOORD-SMITH LIBRARY



BLACK HALL

ANDREWS FIELD HOUSE



BLACK SCIENCE HALL

R. O. T. C. BUILDING



the



FRATERNITY ROW

campus

DUPRE ADMINISTRATION BUILDING





RISHER BRABHAM



DON LATORRE

## Senior Order of GNOMES

Each year, the Senior Order of Gnomes, recognized as Wofford's highest honorary group, brings together the most outstanding and influential members of the Senior Class. Varying from three to five over the years, members are selected for outstanding leadership ability and wide participation in college activities. The group is itself perpetuating, as graduating members of the Order select outstanding members of the Junior Class for this honor. This year's "big four" are pictured on this page.

MARION MYERS

DAVID DUBOSE



# senior class 1960

## Looking Back . . .

Up to Skyuka on two buses . . . rainy, cold, Donnie Fowler movies on the mountaintop . . . broken leg and hornets on the way down . . . the maze of 1st registration . . . walkie talkies in the rain looking for P.C. . . . Marvin O'Neal . . . painted sign anyhow . . . rat race to Converse . . . Black and Snyder Hall . . . devotionals . . . "Mom" Kennedy . . . Rush dances . . . Pledge ceremonies . . . exams . . . cold drills . . . more exams . . . then Sophomores . . . Charlie and Jerry make football headlines . . . car pools don't always work . . . Exams . . . then Juniors . . . AP . . . quality points given back . . . breakfast from 7:30 'til 8:15 . . . studying harder . . . then Seniors . . . job interviews . . . ideals . . . free cuts . . . last Citadel game . . . Winter Ball grad schools or wives . . . Military obligation. "Is this how it feels to graduate?"

MARION D. MYERS  
*President of Senior Class*



THONER COCHRAN  
*Vice-President of Senior Class*



JAMES ANDERSON  
*Secretary of Senior Class*



TRAPIER HART  
*Treasurer of Senior Class*



DICKIE ADKINS  
*Historian of Senior Class*

RICHARD C. ADKINS  
Fort Mill, S. C. *A.B. Business Administration*  
Delta Sigma Phi Fraternity; Interfraternity Council; Dean's List;  
Senior Class Historian; Baseball Team 3, 4; Cheerleader 1, 3, 4;  
Sigma Delta Psi Athletic Fraternity.

GERALD L. ALLEY  
Spartanburg, S. C. *A.B. English*  
Married Student.

CLYDE W. ALLEN  
Great Falls, S. C. *B.S. Chemistry*  
Sigma Alpha Epsilon Fraternity.

JAMES H. ANDERSON  
Spartanburg, S. C. *A.B. Mathematics*  
Freshman Chemistry Achievement Award; American Chemical  
Society; Secretary Senior Class; Dean's List; Baptist Student  
Union.

MITCHELL H. ALLEN  
Spartanburg, S. C. *B.S. Biology*  
Day Student; Pre-Med Society; M. S. M.

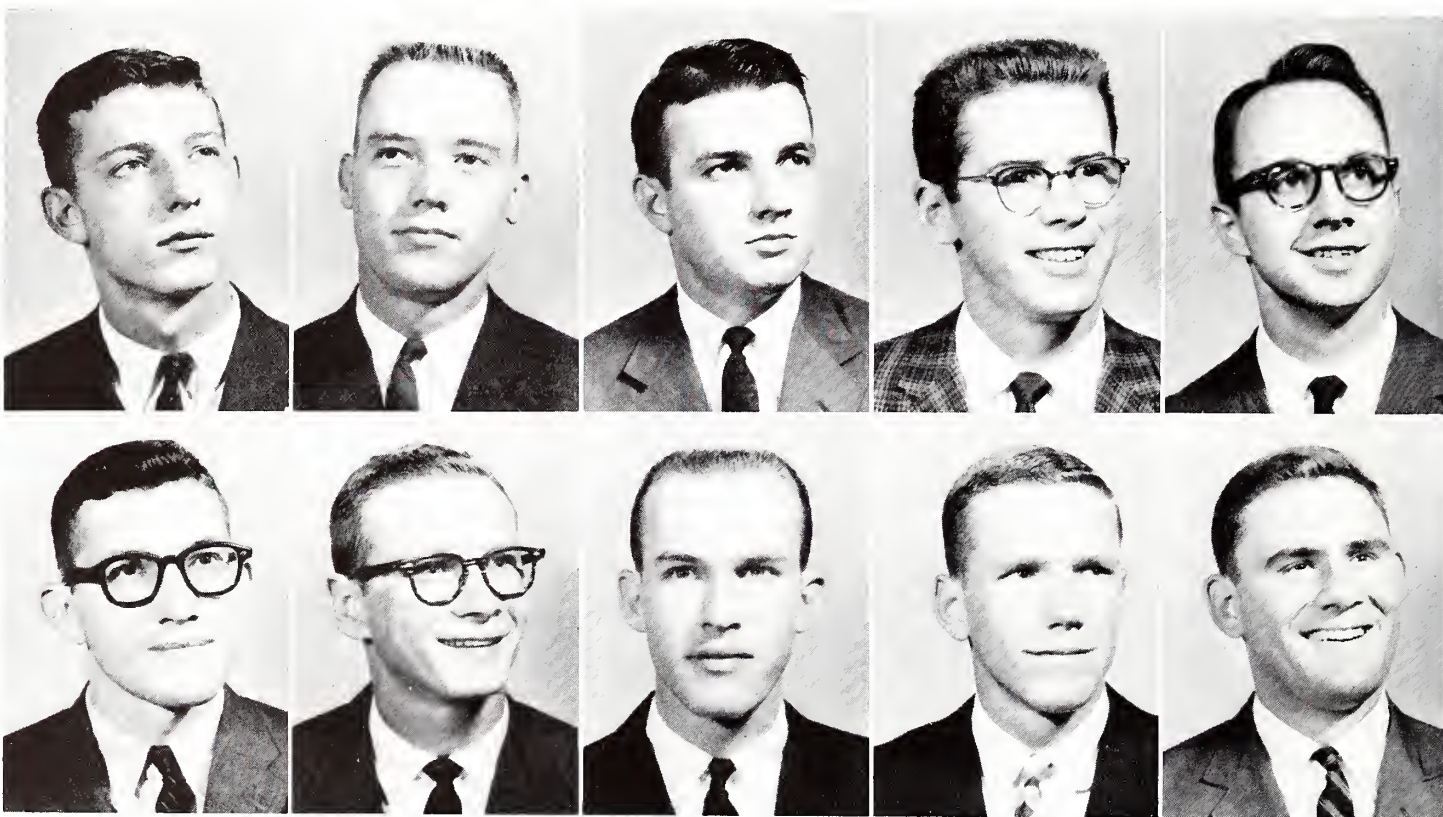

LARRY T. ANDERSON  
Spartanburg, S. C. *A.B. English*  
Day Student; Dean's List.

WILLIAM H. BARBEE  
Weaverville, N. C. *B.S. Mathematics*  
Dean's List; Basketball 1, 2, 3, 4; Baseball 3; Block "W" Club  
1, 2, 3, 4; Publications Board 4.

PHILLIP E. ANDREWS  
N. Augusta, S. C. *B.S. Biology*

ERNIE R. BAREFIELD  
Turbeville, S. C. *A.B. Business Administration*  
Kappa Sigma Fraternity; Block "W" Club; Football 1, 2, 3, 4;  
Scabbard and Blade; Westminster Fellowship.

CONNIE M. BAKER  
Lancaster, S. C. *A.B. Sociology*  
Delta Sigma Phi Fraternity.



THOMAS S. BARRACK  
Newport News, Va.  
Kappa Sigma Fraternity.

*A.B. Government*

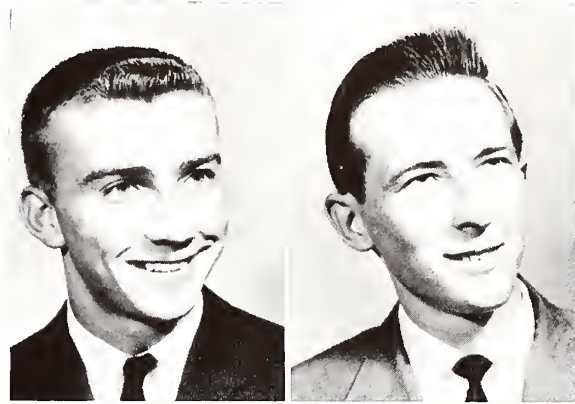

EMSLEY P. BASKIN  
Bishopville, S. C. *A.B. Business Administration*  
Kappa Alpha Fraternity; Dean's List; Senior Class Representative to the Publications Board; Events Editor BOHEMIAN; Pi Gamma Mu Fraternity.

H. FELDER BAUKNIGHT, JR.  
Columbia, S. C.

*A.B. English*

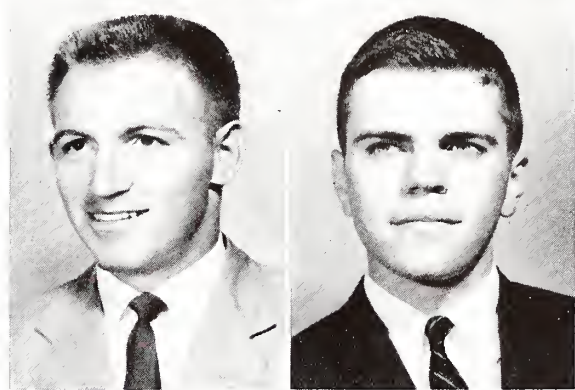

CHARLES E. BAXTER  
Spartanburg, S. C. *B.S. Mathematics*  
Sigma Alpha Epsilon Fraternity; Block "W" Club; Tennis Team; Dean's List; Day Student.

JOE M. BEAM  
Gaffney, S. C.  
Day Student.

*A.B. Psychology*

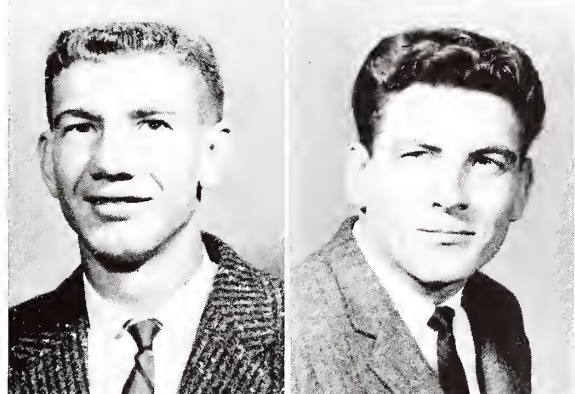

# seniors

M. LEONARD BEARD  
Spartanburg, S. C.  
Day Student.

*A.B. English*

BILL B. BELEOS  
Camden, S. C.  
Pi Kappa Alpha Fraternity; Tennis Team.

*A.B. Psychology*

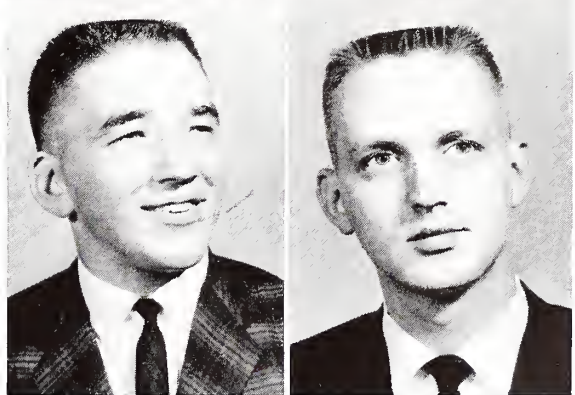

WILLIAM HERBERT BELK  
Rock Hill, S. C. *A.B. English*  
*Old Gold and Black* Staff Four Years; Secretary Sophomore Class; Pi Kappa Alpha Fraternity; Vice-President Junior Class; President Dance Association; Editor of *Old Gold and Black*.

JOHN N. BENNETT  
Richburg, S. C.  
Sigma Alpha Epsilon.

*A.B. Business Administration*

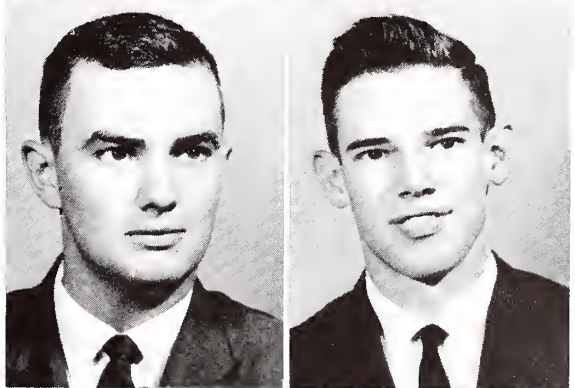

WILLIAM NEVILLE BENNETT  
Bennettsville, S. C.

*B.S. Biology*

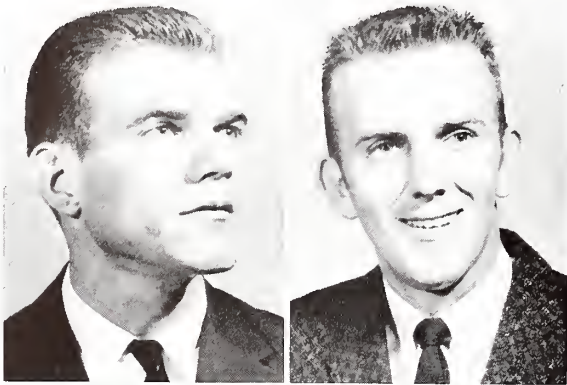

ROBERT O. BERRY  
Latta, S. C. *A.B. Education and Psychology*  
Kappa Sigma Fraternity; Baseball Team; Block "W" Club.

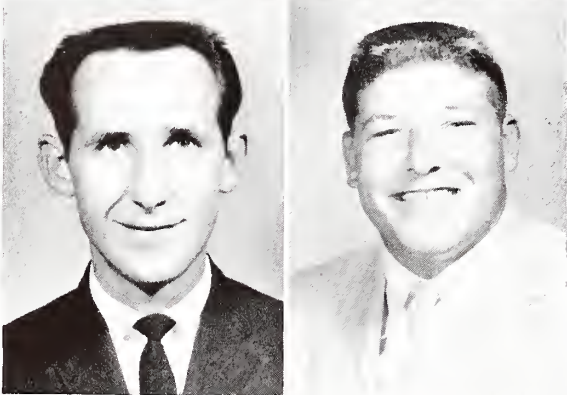

C. NOLAN BIVENS  
Rutherfordton, N. C. *B.S. Chemistry*  
American Chemical Society; Dean's List.

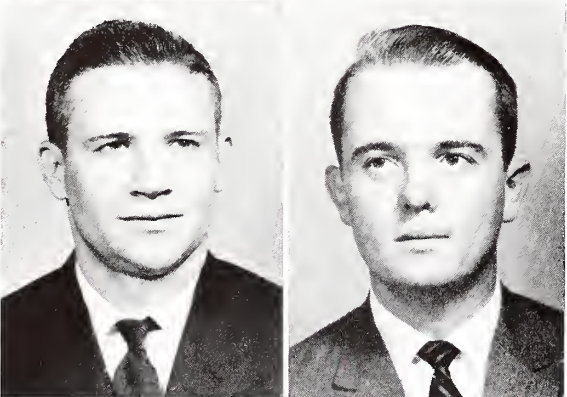

GARY W. BLANTON  
Gaffney, S. C. *B.S. Mathematics*  
Day Student.

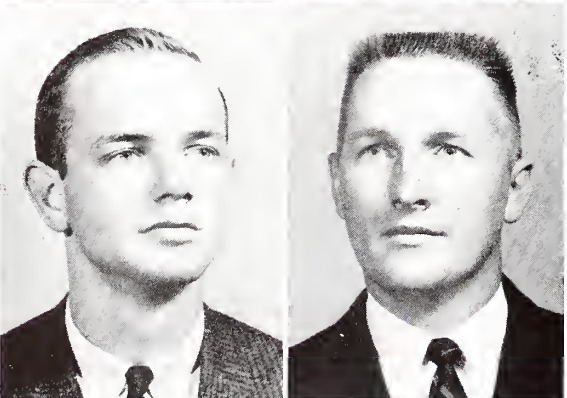

BOBBY M. BOWEN  
Mountain City, Ga.

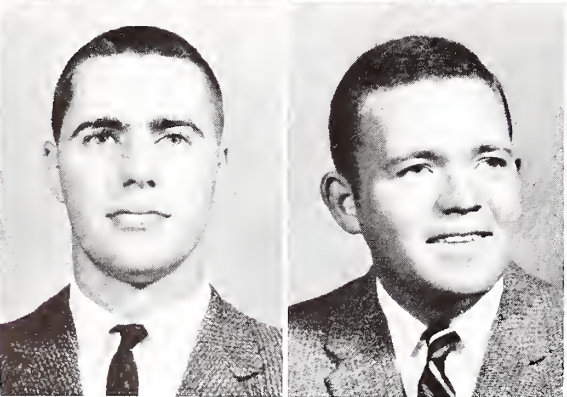

E. CARLETON BOWYER  
Christiansburg, Va. *A.B. Education and Psychology*  
Dean's List; Academic Scholarship.

# seniors



A. CECIL BOZARD, JR.  
Manning, S. C. *B.S. Chemistry*  
Sigma Alpha Epsilon Fraternity; Pre-Med Society; Dean's List.

J. RISHER BRABHAM  
Florence, S. C. *A.B. History*  
Kappa Alpha Order, President 3, 4; Student Christian Association Cabinet 2, 3, 4, President 4; Blue Key; Senior Order of Gnomes; Who's Who; Pi Gamma Mu Fraternity; Golf Team 1, 2, 3, 4; Publications Board; Dean's List; Ministerial Union; Religious Activities Committee.

TED WILLIAM BRAZIL  
Rock Hill, S. C. *A.B. Philosophy*  
Ministerial Union; College Band.

DEE C. BREEDEN  
Bennettsville, S. C. *B.S. Chemistry*  
Kappa Sigma Fraternity; Pre-Medical Society.

S. WALTER BREELAND, JR.  
Holly Hill, S. C. *B.S. Chemistry*  
College Band.



MARSHALL W. BRELAND, JR.  
 Estill, S. C. *B.S. Chemistry*  
 Glee Club; Dean's List; Pi Kappa Alpha Fraternity; American  
 Chemical Society; Scabbard and Blade; Drill Team; Pershing  
 Rifles; BOHEMIAN Staff 3.

BOYCE F. BROOKS  
 Easley, S. C. *B.S. Mathematics*  
 Day Student.

WILLIAM W. BRICKLE  
 N. Charleston, S. C. *A.B. Government*  
 Sigma Alpha Epsilon Fraternity; Cheerleader 2, 3, 4; *Old Gold*  
*and Black* Staff.

C. MARSHALL BURNS  
 Campobello, S. C. *A.B. Psychology and Education*

ROBERT B. BRISTOW  
 Darlington, S. C. *A.B. Sociology*  
 Sigma Alpha Epsilon Fraternity.

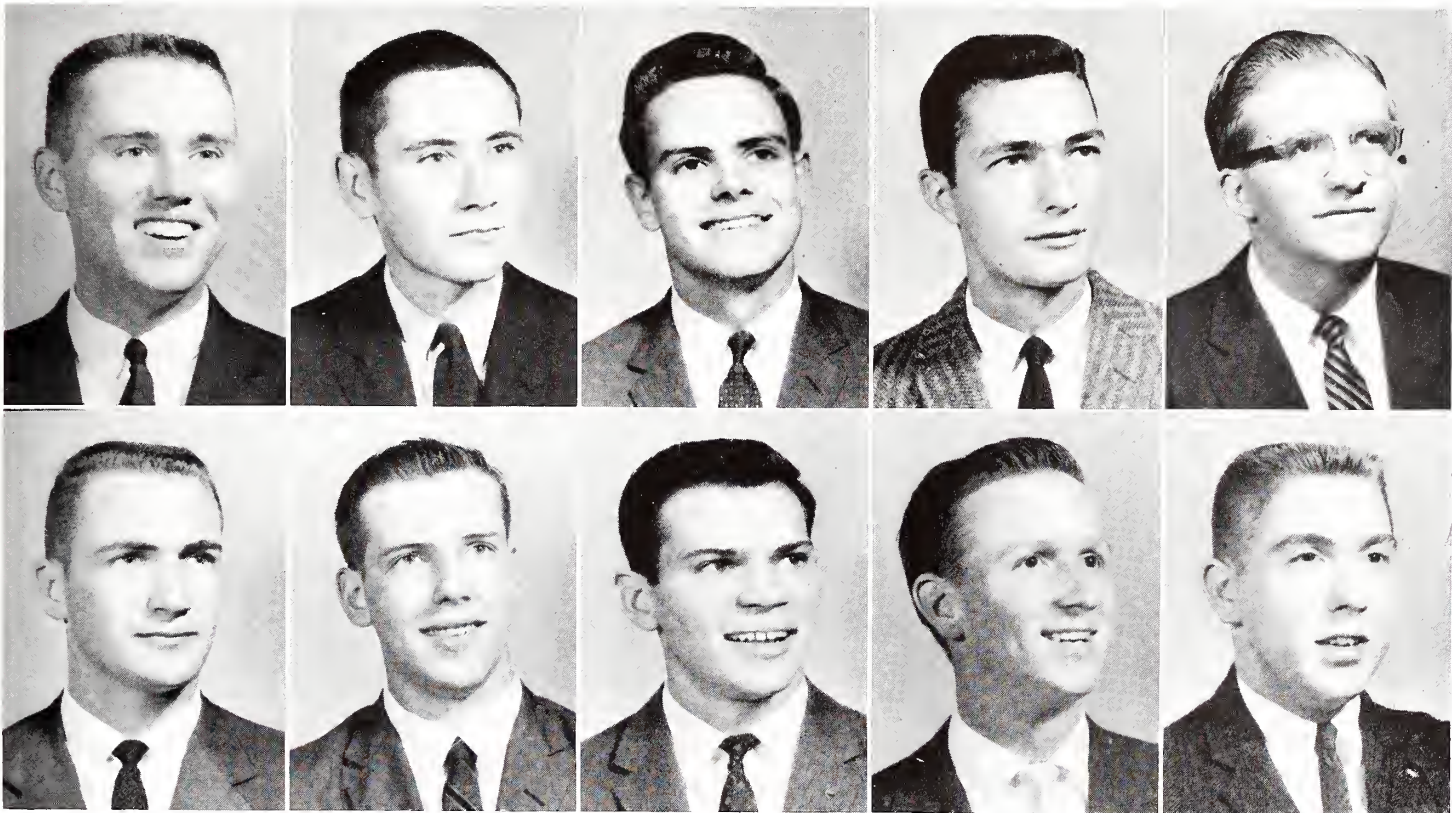

IRVIN S. BUTLER, JR.  
 Manning, S. C. *A.B. Mathematics*  
 Kappa Alpha Order; Dean's List; Scabbard and Blade; Hall  
 Manager.

CLIFFORD C. CARROLL  
 Spartanburg, S. C. *B.S. Chemistry*  
 Dean's List; Glee Club; American Chemical Society.

JERRY P. CAMPBELL  
 Easley, S. C. *A.B. Psychology*  
 Pi Kappa Alpha Fraternity; Dean's List; Interfraternity Council;  
 Blue Key; Captain Scabbard and Blade; Pershing Rifles; Who's  
 Who.

C. JOE CARTER  
 Gaffney, S. C. *A.B. English*  
 Pi Kappa Alpha Fraternity; Student Council Cabinet; *Old Gold*  
*and Black* Staff; BOHEMIAN Staff 2; Dean's List.

VICTOR C. CAMPBELL  
 Decatur, Ga. *B.S. Biology*  
 Football 1, 2, 3, 4; Baseball 3; Sigma Delta Psi Athletic Fra-  
 ternity; Baptist Student Union; Block "W" Club; Pre-Medical  
 Society.

LEMUEL C. CARTER, JR.  
Manning, S. C. *A.B. Psychology*  
Sigma Alpha Epsilon Fraternity; Dance Association.

SAMMY O. CLARDY  
Dillon, S. C. *A.B. Education and Psychology*  
Kappa Sigma Fraternity; Scabbard and Blade; Historian Freshman and Sophomore Class; Cheerleader 1.

TOMMY L. CASSADY  
Saluda, N. C. *A.B. Philosophy*

JOSEPH A. CLAYTON  
Greenwood, S. C. *B.S. Biology*  
Sigma Alpha Epsilon Fraternity; Glee Club; Band; American Chemical Society; Dance Association.

J. BOYD CHEWING  
Oswego, S. C. *A.B. Religion*



MAXWELL E. CLINE  
Spartanburg, S. C. *B.S. Biology*  
Pre-Medical Society; Dean's List; Baptist Student Union.

FRANK E. COOK  
Duncan, S. C. *A.B. Business Administration*

CARROLL D. COCHRAN  
Spartanburg, S. C. *B.S. Mathematics*

JAMES C. COX  
Arcadia, S. C. *A.B. Foreign Languages*  
Glee Club 1, 2; Dean's List; Sigma Delta Phi Fraternity.

THERON G. COCHRAN  
Easley, S. C. *A.B. Government*  
Pi Kappa Alpha Fraternity; Sigma Delta Psi Athletic Fraternity; Scabbard and Blade; Officer Pershing Rifles; Football 1, 2, 3, 4; Vice-President Senior Class; Dean's List.

WILSON E. CUDD  
Spartanburg, S. C.  
Pre-Medical Society 2, 3; Rifle Team.

*B.S. Chemistry*

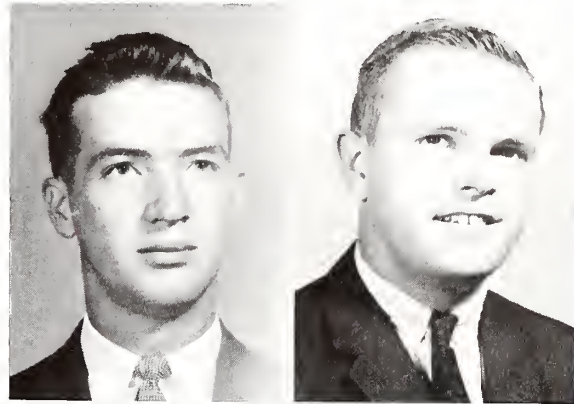

PERRIN Q. DARGAN, JR.  
Spartanburg, S. C.  
Kappa Alpha Order.

*A.B. English*

RONALD H. DAVENPORT  
Newport News, Va.

*A.B. Philosophy*

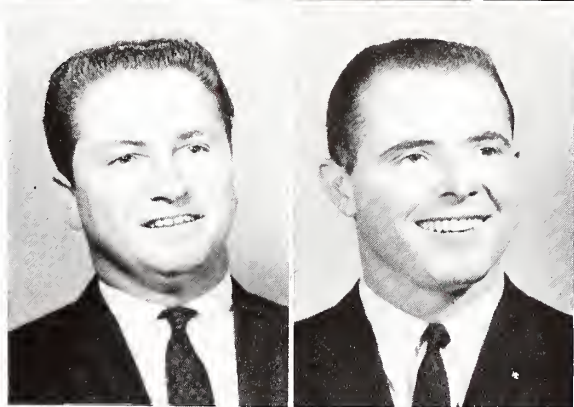

J. FISHER DEBERRY  
Cheraw, S. C. *A.B. Education and Psychology*  
Kappa Sigma Fraternity; Glee Club; Football; Baseball; Block  
"W" Club.

DAVID G. DENNIS  
Spartanburg, S. C.  
Day Student; Kappa Alpha Order.

*B.S. Biology*

# seniors

DON G. DETTER  
Spartanburg, S. C.  
Day Student.

*B.S. Biology*

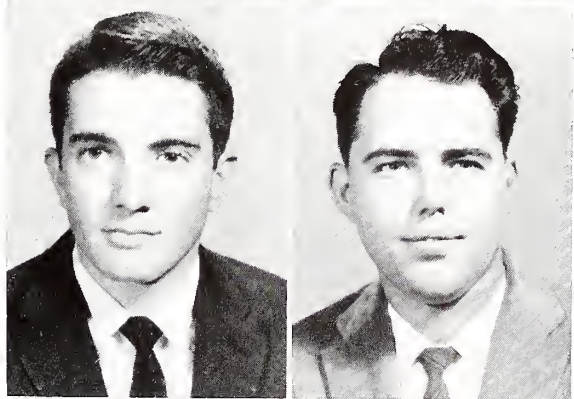

RONALD PATRICK DiBUONO  
Johnstown, Pa. *A.B. Education and Psychology*  
Delta Sigma Phi Fraternity; Football Captain 4; Block "W"  
Club; Who's Who; Scabbard and Blade.

DAVID S. DUBOSE  
Easley, S. C. *A.B. English*  
Sigma Alpha Epsilon Fraternity; Glee Club 1, 2, 3, 4; Debate  
Team; Who's Who; Senior Order of Gnomes; Blue Key; Student  
Christian Association Cabinet; *Old Gold and Black* Staff;  
BOHEMIAN Staff 4; Scabbard and Blade; Pershing Rifles; State  
Student Legislature; Student Council; Dean's List; Interfrat-  
ernity Council.

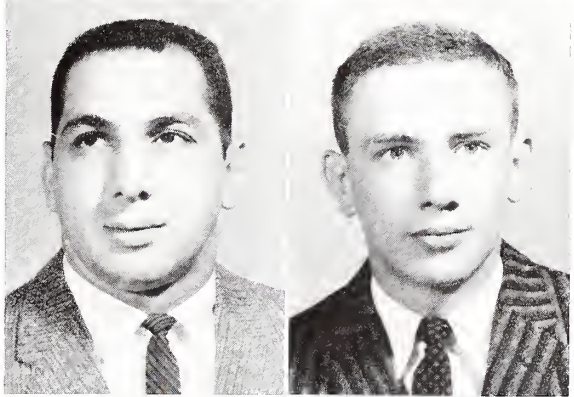

JAMES O. DUNN  
Conway, S. C. *A.B. Education and Psychology*  
President Student Body; Football, Co-Captain; Who's Who;  
Blue Key; Married; Veteran.

THOMAS M. ELLISON  
Spartanburg, S. C. *B.S. Chemistry*  
Glee Club 2; American Chemical Society; Sigma Alpha Epsilon  
Fraternity.

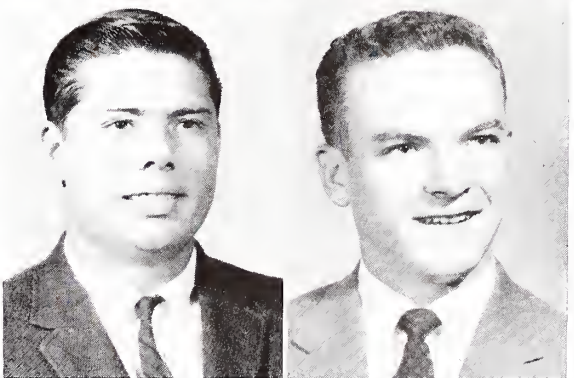

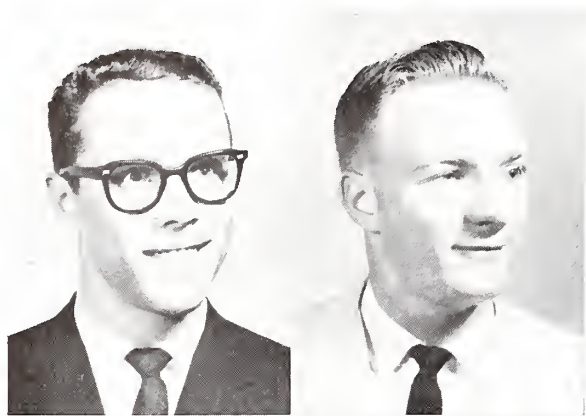

WILLIAM B. ETTERS  
Spartanburg, S. C.  
Delta Sigma Phi Fraternity.

*B.S. Biology*

LARRY L. EUBANKS  
Spartanburg, S. C.  
College Band 1, 2, 3, 4; Alpha Sigma Phi Fraternity; Dean's List.

*A.B. Business Administration*

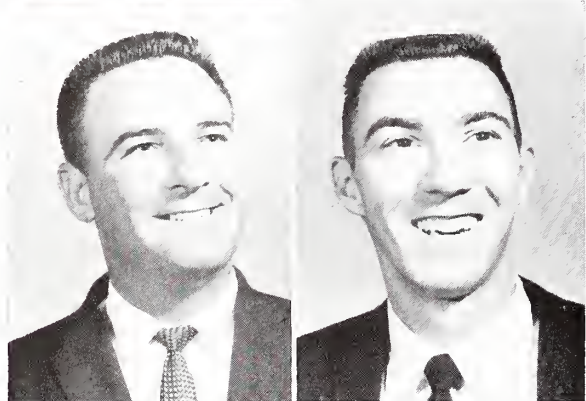

J. MAX EVINGTON  
Gaffney, S. C.  
Day Student.

*A.B. Sociology*

R. ZACK FARMER  
Georgetown, S. C.

*A.B. Philosophy*

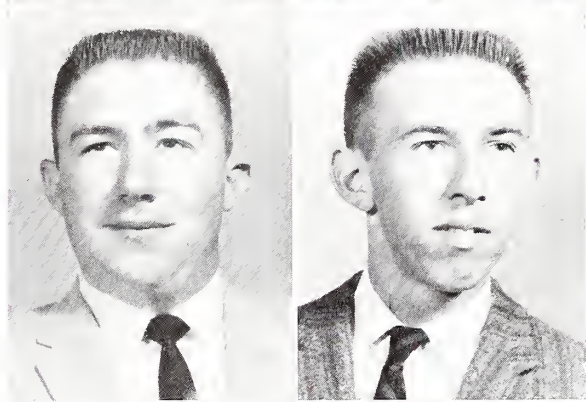

HENRY E. GIBSON  
Ehrhardt, S. C.  
American Chemical Society; Pi Kappa Phi Fraternity.

*B.S. Chemistry*

# seniors

JOSEPH H. GIBSON  
Spartanburg, S. C.  
Laboratory Assistant.

*B.S. Biology*

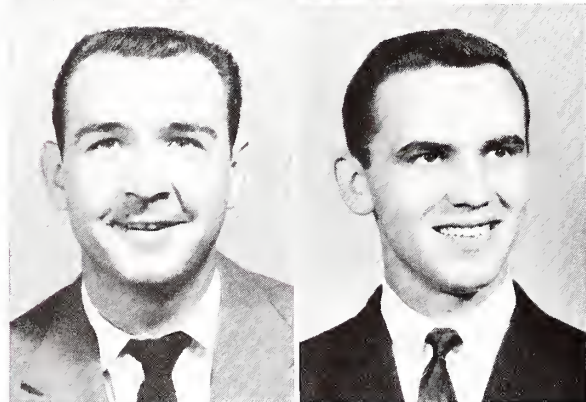

KENNETH D. GODFREY  
Greer, S. C.  
Veteran.

*A.B. Education and Psychology*

CHARLES E. GODWIN  
Lake City, S. C.  
Secretary Freshman Class; Married; Day Student.

*A.B. Education and Psychology*

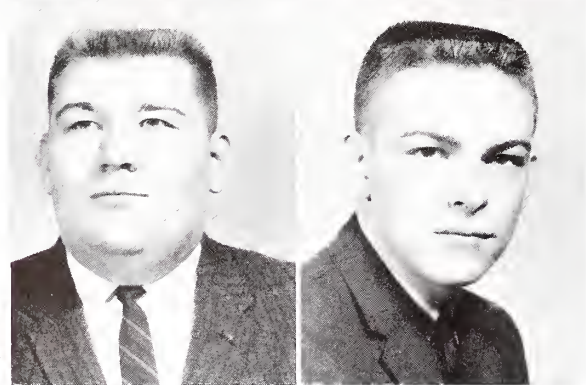

J. FRANKLIN GORE, JR.  
Mullins, S. C.  
Kappa Sigma Fraternity; Glee Club 1, 2, 3, 4; Band.

*A.B. Education and Psychology*

JIMMY L. GOWAN  
Buffalo, S. C.  
Delta Sigma Phi Fraternity; Secretary Student Body 3.

*B.S. Biology*



BILLY G. GRAHAM  
Loris, S. C.

*A.B. Psychology*

EDWIN N. HALL  
Spartanburg, S. C.  
Day Student.

*A.B. History*

WARREN T. GREENE  
Pacolet Mills, S. C.  
Day Student.

*A.B. Religion*

DONALD F. HARDEE  
Loris, S. C.

*A.B. Government*

Kappa Sigma Fraternity; Baseball 1, 2, 3, 4; Block "W" Club;  
Cheerleader 4.

ROBERT J. GUNTER  
Spartanburg, S. C.

*A.B. Education and Psychology*

Pi Kappa Phi Fraternity 2; Dean's List; Assistant Trainer of  
Athletics 1, 2, 3, 4.



CHARLES S. HARRIS  
Decatur, Ga.

*A.B. Business Administration*

Kappa Sigma Fraternity; Football; Dean's List; Block "W"  
Club.

EVERETT E. HERLONG, JR.  
Rock Hill, S. C.

*A.B. Sociology*

TRAPIER K. HART  
Greenwood, S. C.

*B.S. Chemistry*

Delta Sigma Phi Fraternity; Dean's List; Scabbard and Blade;  
Treasurer Senior Class; Basketball 1, 2, 3, 4, Captain 4.

BEN L. HICKMAN  
Loris, S. C.

*A.B. Psychology*

JOHN C. HERBERT  
Florence, S. C.

*B.S. Biology*

Kappa Sigma Fraternity; Pre-Medical Society; Dean's List;  
Delta Phi Alpha German Fraternity; *Old Gold and Black* Staff.

EUGENE F. HINES  
Green Creek, N. C.  
Married; Veteran.

*A.B. Government*

WILLIAM CONRAD HOFFMEYER  
Florence, S. C.  
American Chemical Society.

*B.S. Chemistry*

J. CAPERS HIOTT  
St. Matthews, S. C.  
Sigma Alpha Epsilon Fraternity; Interfraternity Council; Pre-Medical Society; Delta Phi Alpha German Fraternity.

*B.S. Chemistry*

JAMES F. HOOD  
Spartanburg, S. C.  
Ministerial Union; Dean's List.

*A.B. Religion*

JIMMY W. HODGE  
Pacolet Mills, S. C.  
Day Student.

*B.S. Mathematics*



ROBERT C. HOPPER  
Spartanburg, S. C.  
Day Student.

*A.B. Religion*

LARRY B. JAMES  
Charleston, S. C.  
Rifle Team; Glee Club; Pershing Rifles.

*A.B. History*

GORDAN C. HOWELL, JR.  
Spartanburg, S. C.  
Dean's List; Married; Day Student.

*B.S. Mathematics*

J. ROY JOHNSON  
Campobello, S. C.  
Delta Phi Alpha Fraternity; Dean's List; Glee Club.

*B.S. Chemistry*

JAMES L. HYATT, JR.  
Lancaster, S. C.  
Sigma Alpha Epsilon Fraternity; Glee Club 1; Dean's List.

*A.B. Education and Psychology*



DONALD C. JONES  
 Marietta, Ga. *A.B. Education and Psychology*  
 Football 1, 2, 3, 4; Block "W" Club; Baseball; Dean's List.

JULIAN C. JOSEY, JR.  
 Spartanburg, S. C. *B.S. Biology*  
 Kappa Alpha Order.

J. RUSSELL KELLER  
 Stuart, Fla. *A.B. Sociology*  
 Sigma Alpha Epsilon Fraternity.

RICHARD D. KOON  
 Spartanburg, S. C. *A.B. Business Administration*  
 Day Student.

DONALD R. LATORRE  
 Charleston, S. C. *B.S. Mathematics*  
 Kappa Sigma Fraternity; Student Council; President Classes 2, 3; Business Manager *Old Gold and Black*; Who's Who; Blue Key 3, 4, President 4; Senior Order of Gnomes; Distinguished Military Student; Pershing Rifles; Scabbard and Blade; Honor System Committee.

# seniors

STEPHEN H. LEE  
 Charleston, S. C. *A.B. Mathematics*  
 Scabbard and Blade; Rifle Team.

FRANCIS M. LEMMON  
 Spartanburg, S. C. *B.S. Biology*  
 Pi Kappa Alpha Fraternity; Pre-Medical Society; Scabbard and Blade.

MILFORD C. LINDLEY, JR.  
 Laurens, S. C. *A.B. Government*  
 Sigma Alpha Epsilon; Football 1.

RICHARD A. LLOYD  
 Florence, S. C. *A.B. Sociology*  
 Glee Club; Sigma Alpha Epsilon Fraternity; Scabbard and Blade.

GEORGE L. MANESS  
 Whitmire, S. C. *B.S. Mathematics*  
 Dean's List; Scabbard and Blade; Delta Phi Alpha German Fraternity.

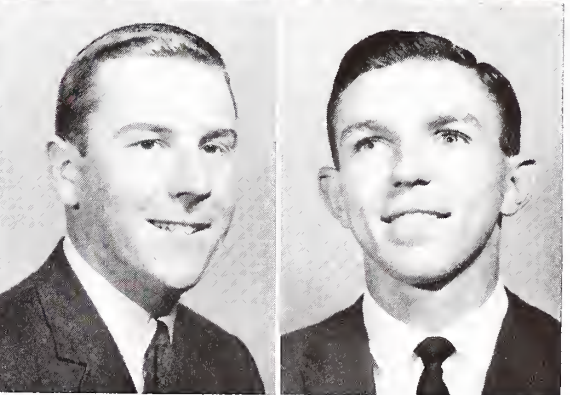
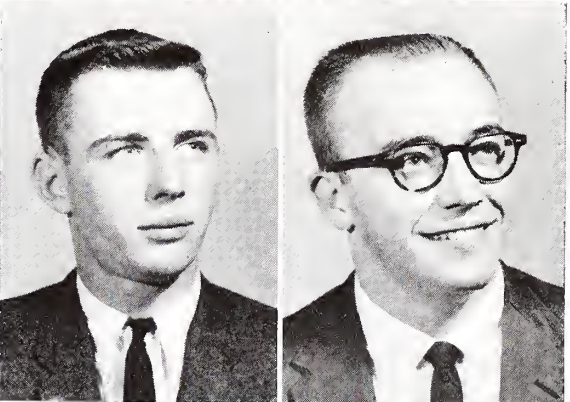
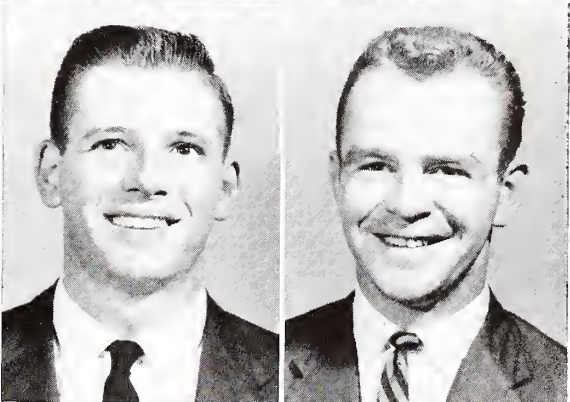
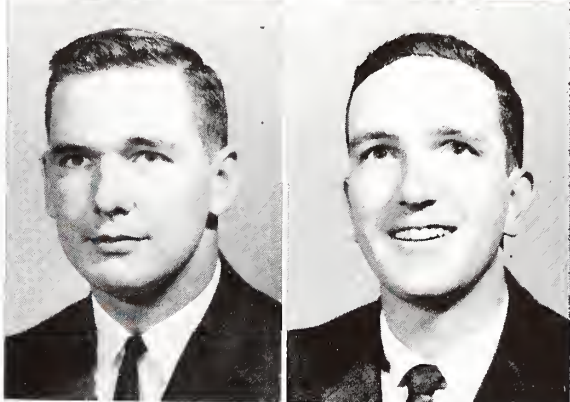
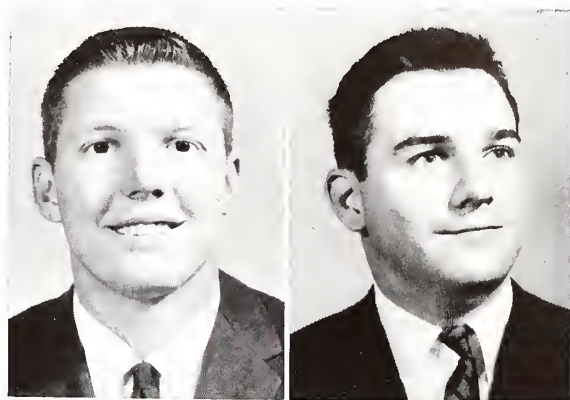

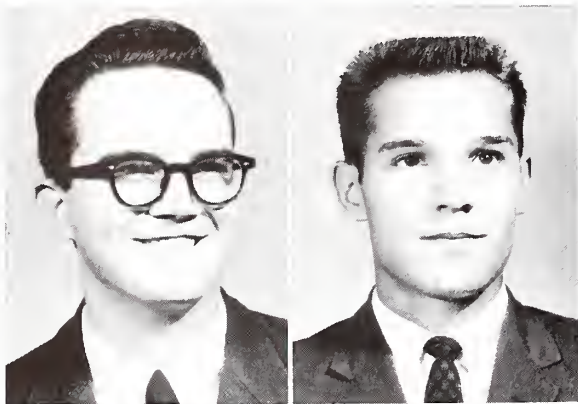

C. WAYNE MARSH  
Spartanburg, S. C.  
Dean's List.

*A.B. Mathematics*

MALVIN HURST MARSHALL  
Orangeburg, S. C.  
A.B. Education and Psychology  
Glee Club 1, 2, 3; Golf Team 1, 2, 3, 4; Kappa Alpha Order;  
BOHEMIAN Staff 3, 4; Dance Association 4; Cheerleader 3, 4.

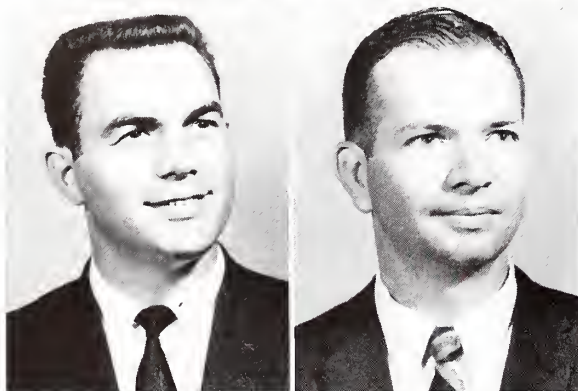

THOMAS F. MATTHEWS  
Coward, S. C.  
Day Student.

*A.B. Religion*

MARION C. McCLARY  
Salters, S. C.  
Married; Day Student

*A.B. Religion*

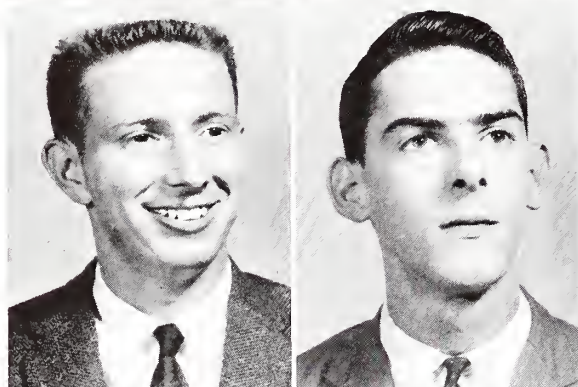

H. EUGENE McFALL  
Anderson, S. C.  
Pi Kappa Alpha Fraternity.

*A.B. Sociology*

BOBBY McLAIN  
Bennettsville, S. C.  
Delta Sigma Phi Fraternity.

*A.B. Psychology*

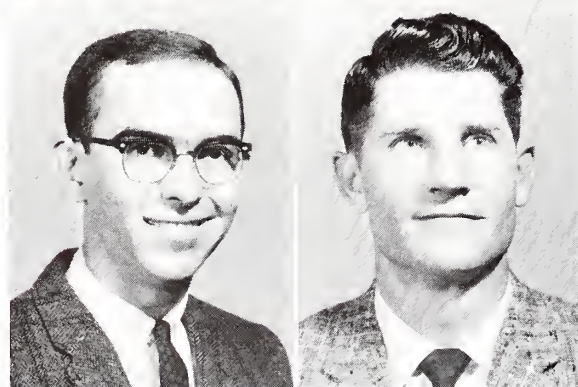

M. HAYES MIZELL  
Anderson, S. C.  
President Pi Gamma Mu Fraternity; Pi Kappa Alpha Fraternity.

*A.B. History*

WILLIAM A. MOON  
Inman, S. C.

*A.B. Education and Psychology*

HAROLD D. MOTTS  
Spartanburg, S. C.  
Married; Veteran.

*A.B. Business Administration*

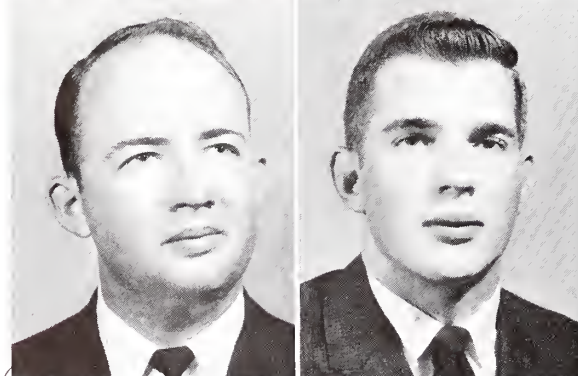

MARION D. MYERS  
Sumter, S. C.  
A.B. English  
Glee Club Announcer; Debate Team; Kappa Alpha Order;  
Senior Order of Gnomes; Who's Who; Blue Key; Pi Gamma  
Mu Fraternity; Student Council; President Senior Class; Editor  
*Blue Key Directory*; State Student Legislature.

*A.B. English*

# seniors



CLYDE R. NEIGHBORS  
Spartanburg, S. C.  
Rifle Team 1, 3, 4.

*B.S. Chemistry*

CHARLES B. OVERCARSH  
Spartanburg, S. C.

*A.B. Mathematics*

Sigma Alpha Epsilon Fraternity, Social Chairman 2, House Manager 1, 2; Swimming Team; Block "W" Club.

NEWTON J. NEWELL, JR.  
Spartanburg, S. C.  
Pi Kappa Alpha Fraternity.

*A.B. Education and Psychology*

S. AUSTIN PEELE  
Tallahassee, Fla.

*A.B. History*

Kappa Sigma Fraternity, Grand Treasurer 2, Grand Master 4; Dance Association 2; State Student Legislature 2; Secretary, S. C. Collegiate Press Association 1; *Old Gold and Black*, Editor, Associate Editor, Managing Editor.

SEAVY H. O'NEAL, JR.  
Sumter, S. C.  
Kappa Sigma Fraternity.

*A.B. Psychology*



RAYMOND D. PETTY  
Whitney, S. C.  
Married; Veteran; Day Student.

*A.B. Sociology*

CLAENCE W. POWELL  
Jonesville, S. C.  
Day Student.

*A.B. Philosophy*

DALTRUM H. POSTON  
Glendale, S. C.

*A.B. Religion*

M. PHIL POWELL  
Mullins, S. C.

*A.B. Psychology*

Sigma Alpha Epsilon Fraternity; Vice-President Sophomore Class; Glee Club; Editor *Old Gold and Black*; Blue Key; Scabbard and Blade; Speaker Pro-Tempore State Student Legislature; *Journal* Staff; S. C. A. Planning Council; Dance Association; Freshman Control Board; Bucheight Journalism Award.

MAX G. POTEAT  
Mayo, S. C.

*A.B. Education and Psychology*

CARL A. PRUETT  
 Shelby, N. C. *A.B. English*  
 Dean's List 1, 2, 3, 4; Student Christian Association.

TOMMY B. QUINN  
 Spartanburg, S. C. *A.B. Business Administration*  
 Day Student

JOE T. PUGH  
 Greer, S. C. *A.B. History*  
 Editor-in-Chief BOHEMIAN; Who's Who; Blue Key; Old Gold  
 and Black Columnist; Ministerial Union; Editor "W" Book.

WALLACE R. REEVES, III  
 Camden, S. C. *A.B. Psychology*  
 Dean's List; Pi Kappa Phi Fraternity.

CLYDE A. QUINN, JR.  
 Spartanburg, S. C. *A.B. English*  
 Day Student.

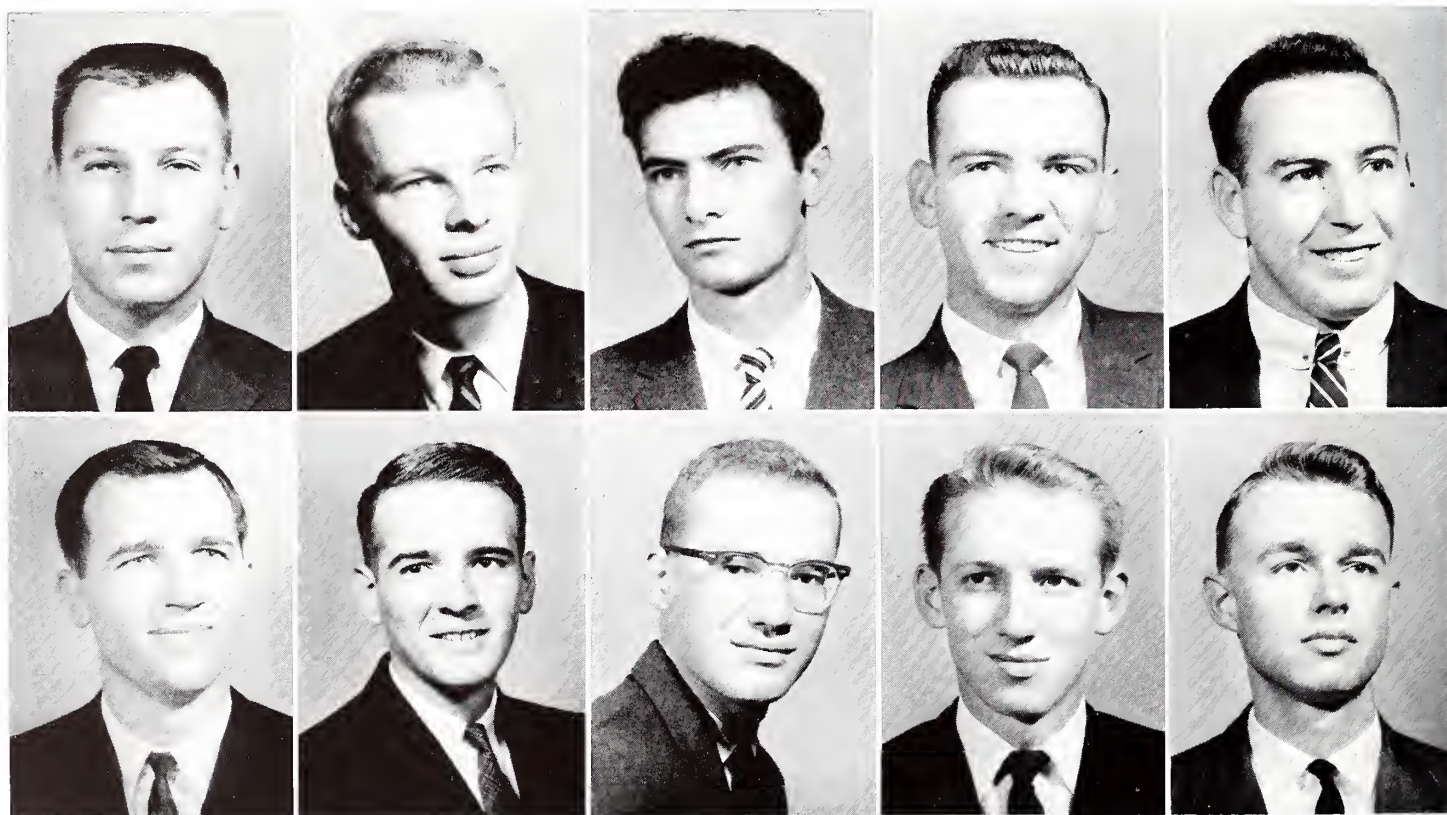

JERRY D. REVELS  
 Spartanburg, S. C. *A.B. History*  
 Day Student; Veteran.

JAMES H. SANDERS  
 Rock Hill, S. C. *A.B. English*  
 Glee Club 1, 2, 3, 4, Rifle Team, Journal Staff, Pi Kappa Alpha  
 Fraternity.

PATRICK WM. ROCHE  
 Sumter, S. C. *B.S. Mathematics*  
 Secretary Junior Class; Debate Team, President, Pershing Rifles,  
 Rifle Team; Kappa Alpha Order.

CARROLL E. SCOGGINS  
 Spartanburg, S. C. *A.B. Education and Psychology*  
 Dean's List; Day Student.

FRANKLIN F. SANDERS  
 Charleston, S. C. *A.B. English*  
 The Journal, Editor-in-Chief, Old Gold and Black Staff 2, 3, 4,  
 Sports Editor 2.

**EBBIE L. SHAW**

Florence, S. C. *A.B. Education and Psychology*  
Glee Club 1, 2, 3, 4; *Old Gold and Black* Staff 1, 2, 3; Manager, Baseball Team 3, 4; Chcerleader 1, 2, 3, 4, Head 3, 4; Kappa Sigma Fraternity.

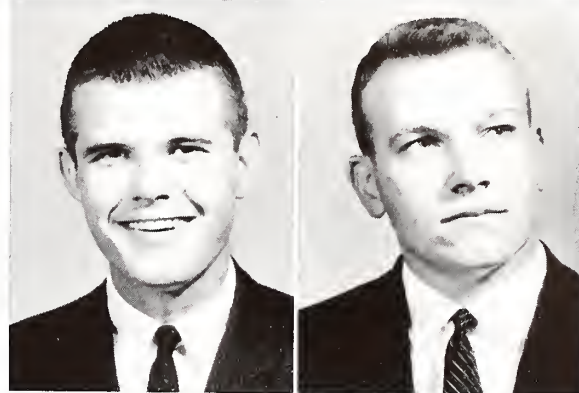

**JAMES R. SHIMKUS**

Thunderbolt, Ga. *A.B. Education and Psychology*  
Scabbard and Blade; Block "W" Club; Baseball Team; Delta Sigma Phi Fraternity.

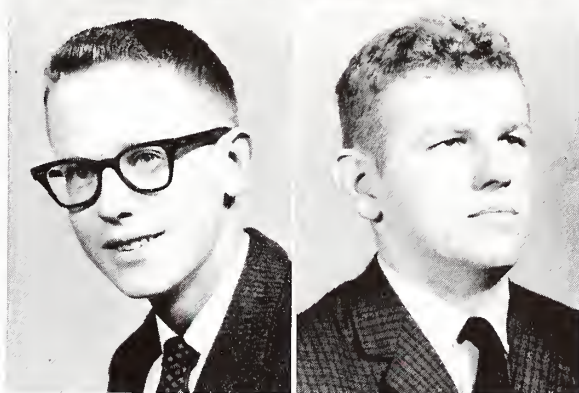

**R. LAMARR SMITH**

McColl, S. C. *A.B. English*  
Glee Club Accompanist 2, 3, 4; President Delta Phi Alpha Fraternity 3; *Old Gold and Black* Associate Editor 4, Editor-in-Chief 4; Sigma Alpha Epsilon Fraternity.

**RHETT E. SPLAWN**

Spartanburg, S. C. *A.B. Economics and Bus. Administration*  
Day Student.

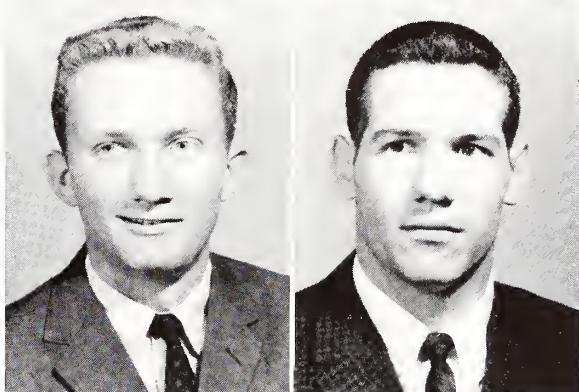

**ROBERT S. STEVENSON**

Marion, S. C. *A.B. Psychology*  
Dean's List; Glee Club 1, 4; Pi Kappa Phi Fraternity.

# seniors

**TROY F. STOKES**

Simpsonville, S. C. *A.B. Government*  
Day Student.

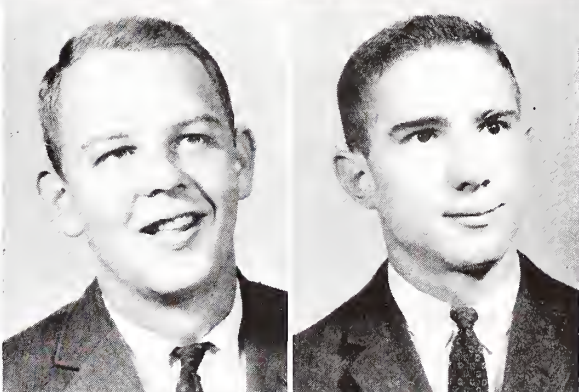

**WILLIAM F. STOKES, JR.**

Hendersonville, N. C. *A.B. Government*  
Golf Team; Delta Sigma Phi Fraternity, President 4.

**JAMES A. STUCKEY, JR.**

Bishopville, S. C. *A.B. History*  
Student Council 3, 4; Secretary Student Body 3, Vice-President 4; Blue Key; Who's Who; *Old Gold and Black* Staff 2, 3, 4; BOHEMIAN Staff 2, 3, 4; State Student Legislature 3, 4, President of Senate 4; Pi Gamma Mu Fraternity 4; Hall Manager 4; Discipline Committee 3, 4; Debate Team; Freshman Control Board.

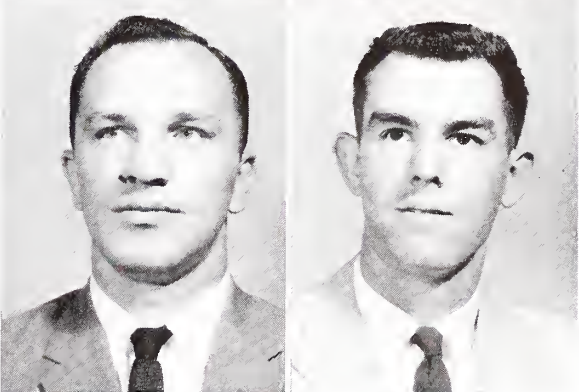

**HOWARD G. TILLOTSON**

Spartanburg, S. C. *B.S. Chemistry*  
Alpha Sigma Phi Fraternity, President 4.

**WILLIAM F. TINDER**

Anderson, Ind. *A.B. Psychology*  
Dean's List; Westminster Fellowship 1, 2, 3, 4, President 3; Class Historian 3; Student Christian Association Cabinet; Pre-Medical Society; Varsity Basketball; Kappa Sigma Fraternity.



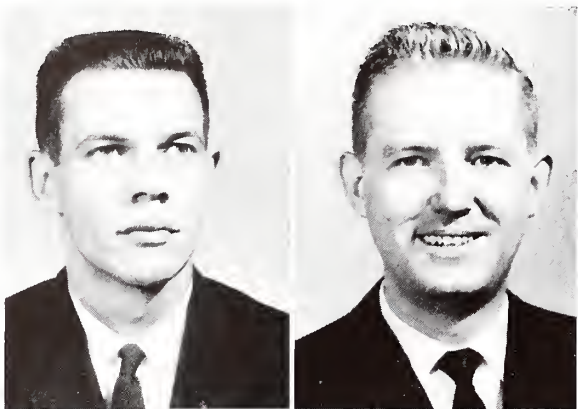

FRED P. TUMBLESTON  
Summerville, S. C. *A.B. Religion*  
Student Christian Association Cabinet; Sigma Alpha Epsilon  
Fraternity.

HARRY J. VANN  
Spartanburg, S. C. *A.B. History*  
Dean's List; Married; Veteran.



DONALD L. WADDELL  
Spartanburg, S. C. *A.B. Government*  
Day Student.

ROBERT A. WARR  
Timmons ville, S. C. *B.S. Physics*  
Married; Day Student.

# seniors

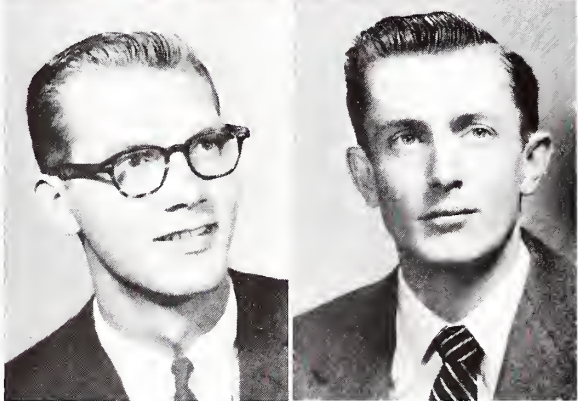

ALLEN S. WAY  
Orangeburg, S. C. *A.B. English*  
BOHEMIAN Business Manager 4; Glee Club 4; Kappa Alpha  
Order.

JOHN G. WAY  
Ruby, S. C. *Special Student*  
Married, Day Student.

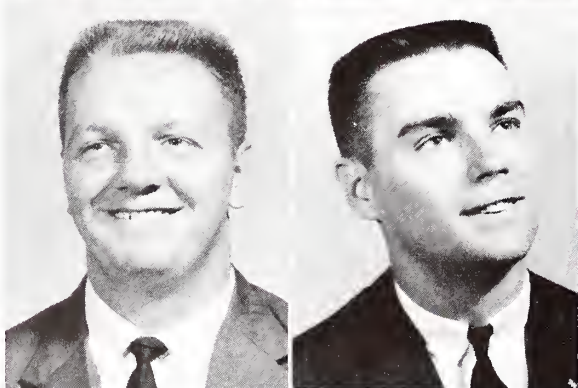

RICHARD C. WEBER  
North Braddock, Pa. *A.B. Education and Psychology*  
Varsity Football; Delta Sigma Phi Fraternity.

CHARLES B. WEESNER  
Spartanburg, S. C. *A.B. Sociology*  
Day Student; Business Manager "W" Book 1; Sigma Alpha  
Epsilon Fraternity.



WILLIAM H. WESTMORELAND  
 Ft. Worth, Texas  
 Married; Veteran; Phi Kappa Phi Fraternity President.

*A.B., Sociology*

BOBBY E. WHITT  
 Drayton, S. C.  
 Veteran; Day Student.

*A.B. Government*

F. BARRON WHEELER, JR.  
 Meggett, S. C.  
 Pi Kappa Alpha Fraternity.

*A.B. Psychology*

LEMUEL E. WIGGINS, III  
 Goose Creek, S. C.  
 Sigma Alpha Epsilon Fraternity, Eminent Chronicler 4, Dean's List.

*A.B. Mathematics*



JOHN C. WILLIAMS  
 Spartanburg, S. C.  
 Transfer Student from University of North Carolina 3; Sigma Alpha Epsilon Fraternity, Best Pledge 3.

*A.B. Psychology*

MARION F. WRIGHT, JR.  
 Clio, S. C.  
 Glee Club 1, 2, 3, 4; Dean's List; Seaboard and Blade; Pershing Rifles; Chicago *Tribune* Award in R. O. T. C.; Distinguished Military Student; Kappa Sigma Fraternity, Grand Master 4.

*A.B. Education and Psychology*

JOHN K. WILLIAMS  
 Spartanburg, S. C.  
 Day Student.

*A.B. Mathematics*

JERRY O. YARBOROUGH  
 Fort Mill, S. C.  
 Married; Sigma Alpha Epsilon Fraternity.

*A.B. Psychology*



STUCKEY, I don't care if it is room check, don't let her in here!

SOUPS & STEWS		STEAKS	
CHICKEN STEW	35	BAR B Q	25
VEGETABLE STEW	35	HAMBURGER	30
BEAN SOUP	20	HAMBURGER LET. TOM	30
MACARONI & CHEESE	20	EGG SALAD	30
NOODLE SOUP	20	HAM TOMATO	20
CHICKEN NOODLE	20	GRILLED CHEESE	25
VEGETABLE NOODLE	20	HAM SALAD	35
ICE CREAM	15	GRILLED HAM CHEESE	15
		HOT DOG	30
		CHEESEBURGER	30
		CHEESEBURGER LET. TOM	30



COFFEE, No-Doz, anything to stay awake.

# JUNIORS



McINNIS AND WILLIAMSON had all the comforts of home.

SOME OF THE BOYS engage in a hand of Old Maid.

"GOD rest ye Merry Gentlemen."





# class of '61

## Sketches of Junior Class

Boys from home, the future gentlemen of Wofford . . . Leave Snyder Hall, motorcade to Skyuka, packed in trucks . . . Ram, mud and hot dogs . . . S.C.A., Student Council and rules, rules, rules . . . Registration, profs, books, classes, and utter chaos . . . Dorm life, Miss H., Jiggs, and ratting with the beloved upper classmen . . . Dates with college girls, football games, and especially Orangeburg . . . Rush and pledging frats, Winter Ball, Xmas, and exams . . . New semester, more academic labor for some . . . Time flies, Spring socials, Easter, Frat weekends . . . Finals and Home. Mighty sophomores, know way around, harder work, more fun . . . Rush freshmen, dances, holidays, sociable Sprins, and exams. Summer . . . Then Juniors, last Citadel game . . . Frat spirit, trips to Tyron . . . Spring and end of third year!

LELAND BURCH  
*President of Junior Class*



JERRY SMITH  
*Vice-President of Junior Class*



BILL DERRICK  
*Secretary of Junior Class*



JIM PURCELL  
*Treasurer of Junior Class*



DAN CULP  
*Historian of Junior Class*





'61

BRISTOW was sportin' a mighty cute date . . . nice consolation when we lost.



- |  |  |
|--|--|
| BEN L. ALLEN<br>Spartanburg, S. C.           | CHARLES K. BRAGG<br>Spartanburg, S. C.       |
| PIERGE ARANT, JR.<br>Orangeburg, S. C.       | THOMAS G. BRISTOW, JR.<br>Summerville, S. C. |
| CHARLES F. ATWATER<br>Charleston, S. C.      | RICHARD A. BROWN<br>Spartanburg, S. C.       |
| BARNEE C. BAXTER<br>North Augusta, S. C.     | LELAND BURGH<br>Greer, S. C.                 |
| JAMES E. BENSON<br>Charleston Heights, S. C. | EVERETTE R. BURNETTE<br>Arcadia, S. C.       |
| B. B. BIGGERSTAFF<br>Cliffside, N. C.        | GEORGE T. CASE<br>Duncan, S. C.              |
| O. E. "LYNN" BIGGS<br>Savannah, Ga.          | JOHN E. CHAMPION<br>Mayo, S. C.              |
| H. COOPER BLACK<br>Ellore, S. C.             | ALEC H. CHAPLIN<br>Neeses, S. C.             |
| CHARLES T. BLACKBURN<br>Rocky Mount, N. C.   | CHARLES H. CHEWNING<br>Durham, N. C.         |
| LINWOOD G. BRADFORD<br>Sumter, S. C.         | MALCOLM H. CLARK<br>Union, S. C.             |

GLYNN D. COATES  
Chesterfield, S. C.

WILLIAM L. CROWELL  
Mill Spring, N. C.

J. DANIEL CULP  
Spartanburg, S. C.

JAMES L. DAVENPORT, III  
Laurens, S. C.

WILSON M. DAVIS  
Charlotte, N. C.

C. DuBOSE DELORME  
Spartanburg, S. C.

BILL S. DERRICK  
Marion, S. C.

WILLIAM A. DERRICK, JR.  
Spartanburg, S. C.

FRANCIS M. DOUGLAS  
Whitmire, S. C.

JAMES R. DOWIS  
Lyman, S. C.

JACKIE E. DRAWDY  
Eutawville, S. C.

CECIL T. DURHAM  
Walterboro, S. C.

WALTER Z. FAUST  
Lexington, Ga.

HAROLD E. FLEMING  
Spartanburg, S. C.

LEWIS W. FLINT  
Augusta, Ga.

KENNETH E. FOSTER  
Spartanburg, S. C.

WILLIAM O. GARDNER  
Manning, S. C.

CHARLES L. "BUDDY" GARRETT  
Simpsonville, S. C.

JOSEPH W. GIBSON  
Chatham, N. J.

DAVID A. GILLESPIE  
Woodruff, S. C.



THERE MUST BE an easy course here  
somewhere . . . I hope!

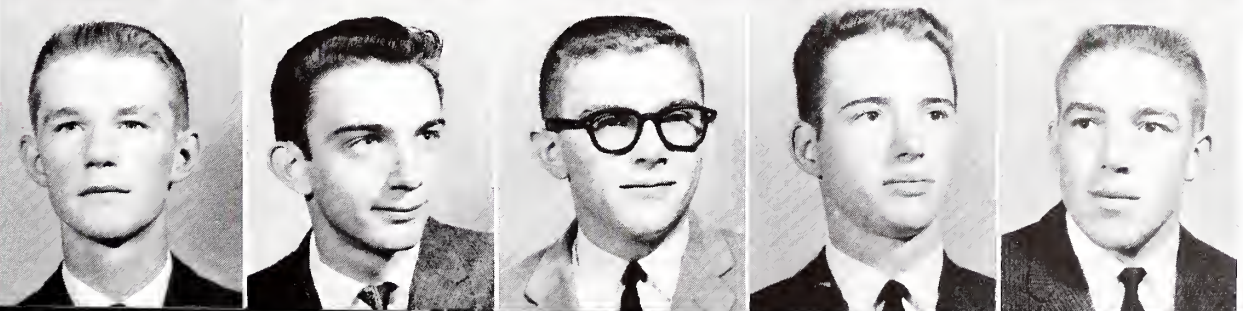
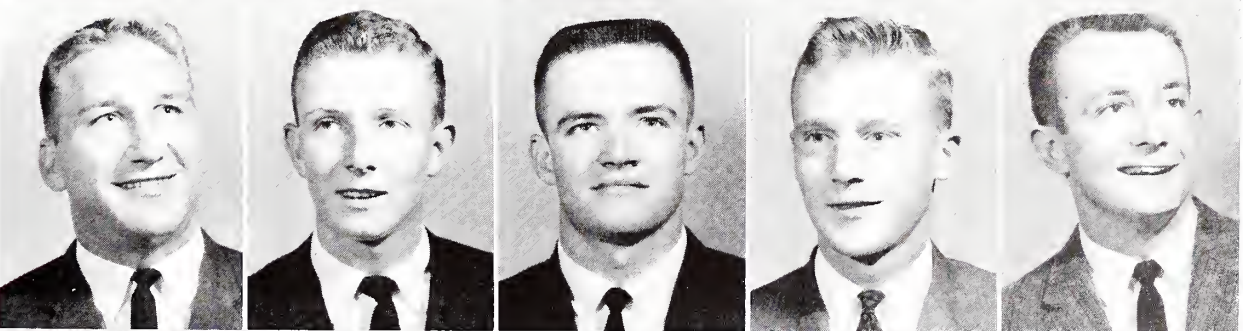
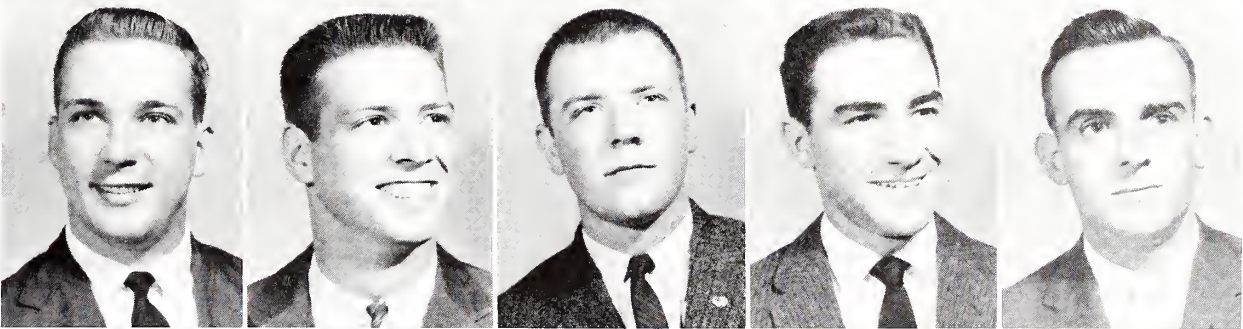
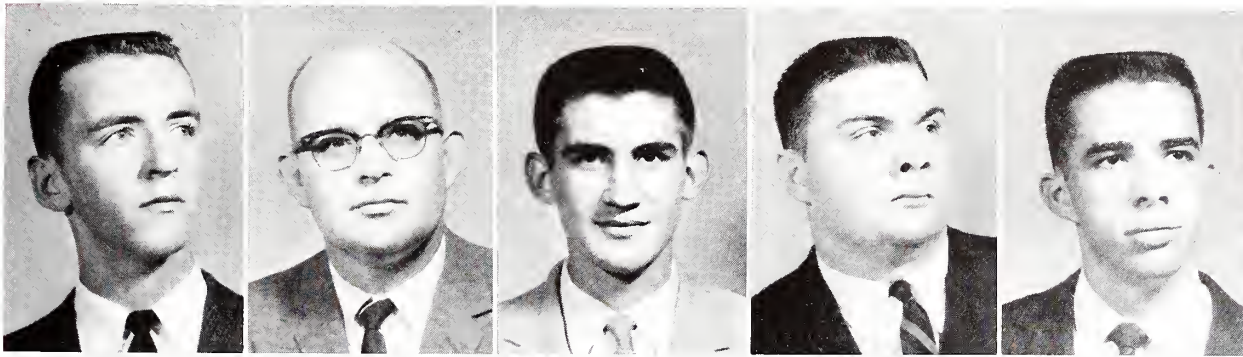

61



"FOR WHOM the bell tolls."

JOHN E. GOODE  
Hawkinsville, Ga.

BEN M. GRAMLING  
Gramling, S. C.

WILLIAM B. GRAVELY  
Pickens, S. C.

DONALD E. GRAY  
Spartanburg, S. C.

DAVID H. GREENE  
Lake City, S. C.

WALTER C. GUY  
Aiken, S. C.

GEORGE M. HARLAN  
Etohee, S. C.

H. FLEMING HARRIS  
Columbia, S. C.

H. DONALD HAWKINS  
Greer, S. C.

JOHN H. HENDRIX, JR.  
Duncan, S. C.

M. PRESTON "PETE" HENRY  
Easley, S. C.

N. KEITH HIGH  
Inman, S. C.

JIMMY T. HOLCOMBE  
Arcadia, S. C.

D. LESTER HOLLEY  
Darlington, S. C.

WM. DON HUDSON  
Fountain Inn, S. C.

A. LEE HUGGINS, JR.  
Mullins, S. C.

RUSSELL A. HUGHES, JR.  
Ridge Spring, S. C.

S. ROBERT HURST  
Spartanburg, S. C.

DON H. JAMES  
Galivants Ferry, S. C.

INGRID A. JENKINS  
Greer, S. C.

'61

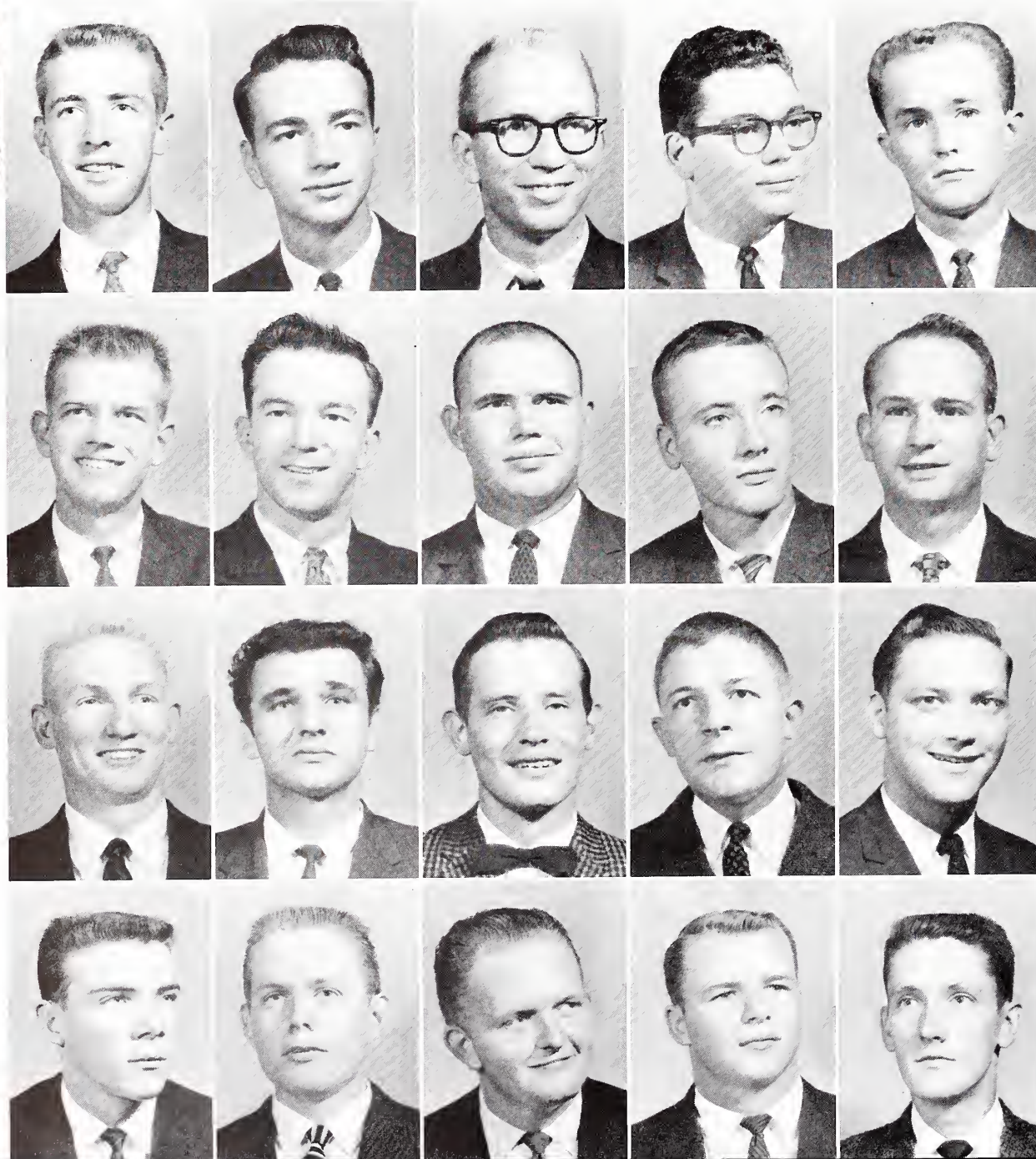

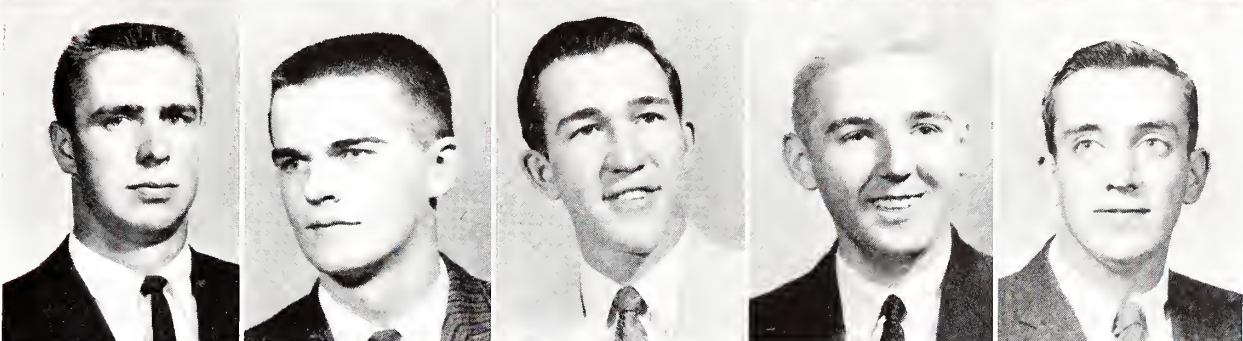
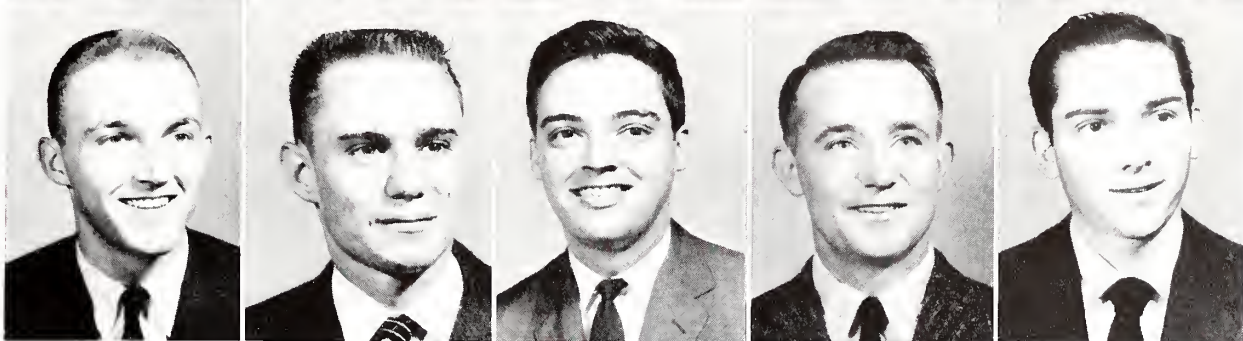
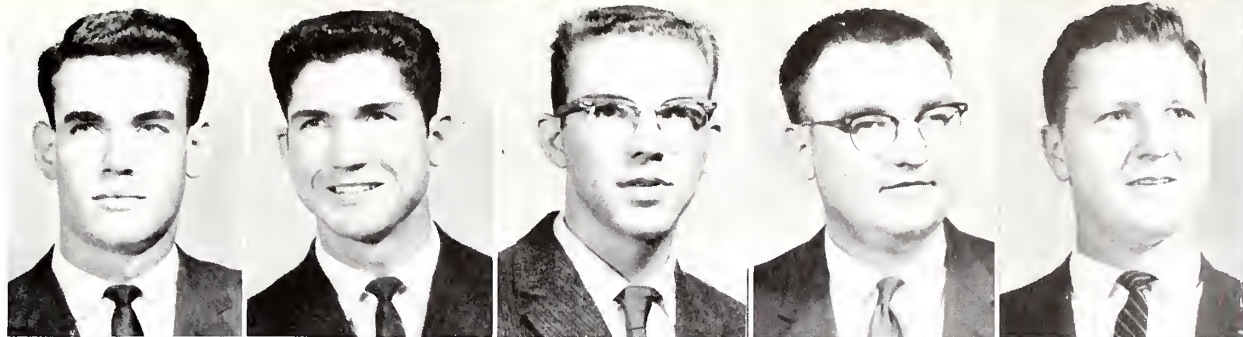

'61

DAVID C. JOHNSON  
Spartanburg, S. C.

GLENN G. JOHNSON  
Aynor, S. C.

P. WESLEY JOLLEY  
Mayo, S. C.

ROBERT R. JONES, JR.  
Forest City, N. C.

A. FOSTER JORDAN  
Union, S. C.

J. CLIFF JUDY  
Columbia, S. C.

CHARLES L. KELLETT  
Seneca, S. C.

THOMAS W. KELLY, JR.  
Spartanburg, S. C.

BENNIE J. KIRBY  
Union, S. C.

JAMES N. KIRBY  
Drayton, S. C.

RALPH A. KIRCHENHEITER  
Wallington, N. J.

WALTER W. LANDORD, JR.  
Laurens, S. C.

JAMES K. LEE  
Spartanburg, S. C.

BONNEAU D. LESESNE  
Spartanburg, S. C.

MICHAEL R. LINDLEY  
Laurens, S. C.

PAUL S. LOFTON, JR.  
Ninety Six, S. C.

JOE L. LOWERY  
Kannapolis, N. C.

LEWIS A. LYNCH  
Spartanburg, S. C.

WAYNE E. McCARTER  
Spartanburg, S. C.

FRANKLIN D. MCCOY  
Greenwood, S. C.

TWO'S COMPANY . . . three's a crowd.





'61

WILLIAM S. McINNIS  
Bennettsville, S. C.

E. DONALD MCKINNEY  
Spartanburg, S. C.

WILLIAM A. McLAUGHLIN  
Simpsonville, S. C.

JAMES M. McLEOD  
Miami, Fla.

WILLIAM T. McMEEKIN, JR.  
Whitmire, S. C.

RONALD A. McWHIRT  
Columbia, S. C.

LAMAR G. MARSH  
Spartanburg, S. C.

C. DALE MARTIN  
Liberty, S. C.

DAN B. MAULTSBY  
Whiteville, N. C.

DON M. MAULTSBY  
Whiteville, N. C.

J. RAMSEY MELLETT  
Timmons ville, S. C.

GLEN R. MELTON  
Spartanburg, S. C.

TONY B. MILLER  
Chesterfield, S. C.

ROY C. MOORE  
Spartanburg, S. C.

WM. ROBERT MORRIS  
Charleston, S. C.

J. LAURENS MORROW  
Inman, S. C.

MARVIN MUNNERLYN, JR.  
Bennettsville, S. C.

T. GAYLE MYERS  
Dillon, S. C.

L. SIMS OAKMAN  
Spartanburg, S. C.

JOHN M. OCHILTREE  
Easley, S. C.

J. REMBERT OWINGS, JR.  
Greenville, S. C.

DWIGHT F. PATTERSON, JR.  
Laurens, S. C.

MARION G. PITTMAN  
Greer, S. C.

HUBERT H. POWELL, JR.  
Kannapolis, N. C.

PHILIP E. PRICE  
Spartanburg, S. C.

J. MACK PRUETT  
Drayton, S. C.

JAMES L. PURCELL  
Aiken, S. C.

RICHARD L. ROBINSON  
Whitmire, S. C.

W. CLARK ROOF  
Gilbert, S. C.

CONRAD W. SANDERS, JR.  
Sumter, S. C.

DONALD R. SANDERS  
Union, S. C.

WM. EUGENE SENTELLE  
Fairforest, S. C.

JOHN L. SHARPE, III  
Blythewood, S. C.

AUSTIN D. SHONEKE  
Cowpens, S. C.

RONALD A. SHUMAKER  
Walterboro, S. C.

W. WILLIS SLAUGHTER, JR.  
Mullins, S. C.

F. CERALD "JERRY" SMITH  
Gilbert, S. C.

JAMES I. ST. JOHN  
Aiken, S. C.

THOMAS E. STOKES  
Bishopville, S. C.

JAMES C. TAPPE  
Spartanburg, S. C.

RODRIC D. "ROD" TEMPLETON  
Newburgh, N. Y.

HAROLD D. THOMPSON  
Spartanburg, S. C.

CHARLES W. TULLOCH  
Chadds Ford, Pa.

TOMMY P. VANN  
Spartanburg, S. C.

LINDSEY C. VAUGHN  
Rock Hill, S. C.

CHARLES C. WADE  
Florence, S. C.

FURMAN K. WALTER  
Sumter, S. C.

JENNINGS C. WATFORD, JR.  
Myrtle Beach, S. C.

EDDIE W. WILKINS  
Cowpens, S. C.

NEEDHAM R. WILLIAMSON  
Kingstree, S. C.

WILLIAM V. WITHERSPOON  
Branchville, S. C.

JAMES O. WOLACK  
Spartanburg, S. C.

MALCOLM C. WOODS  
Marion, S. C.

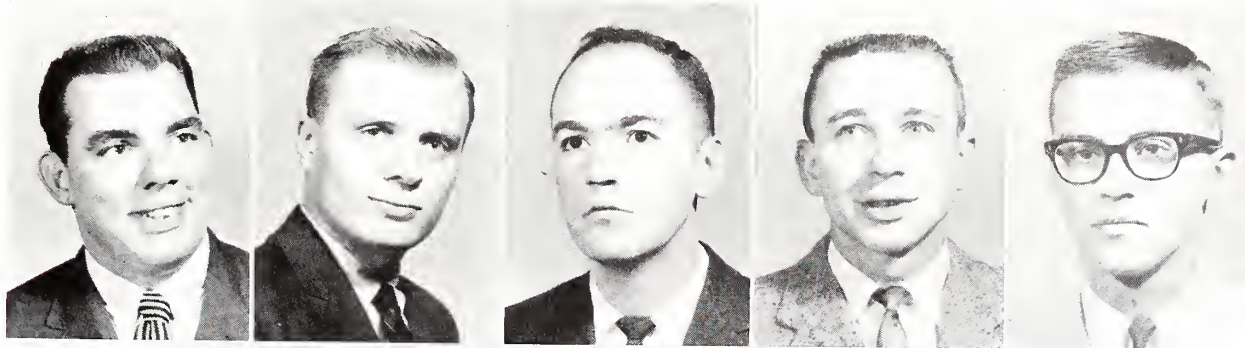

61

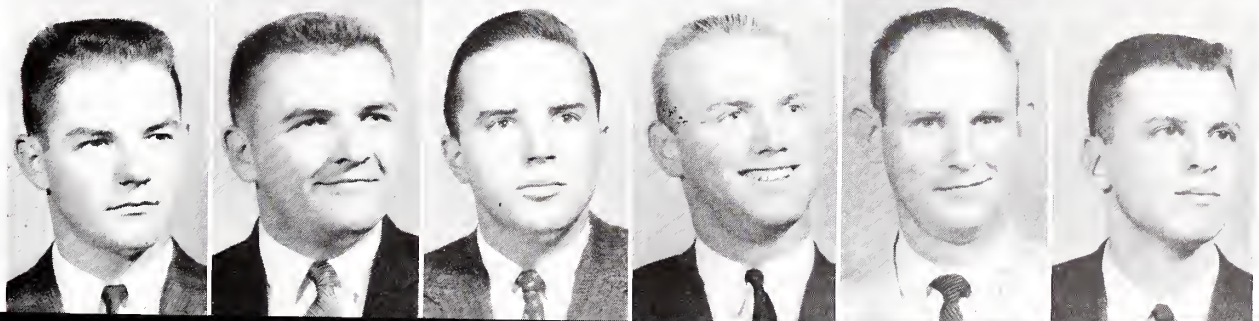
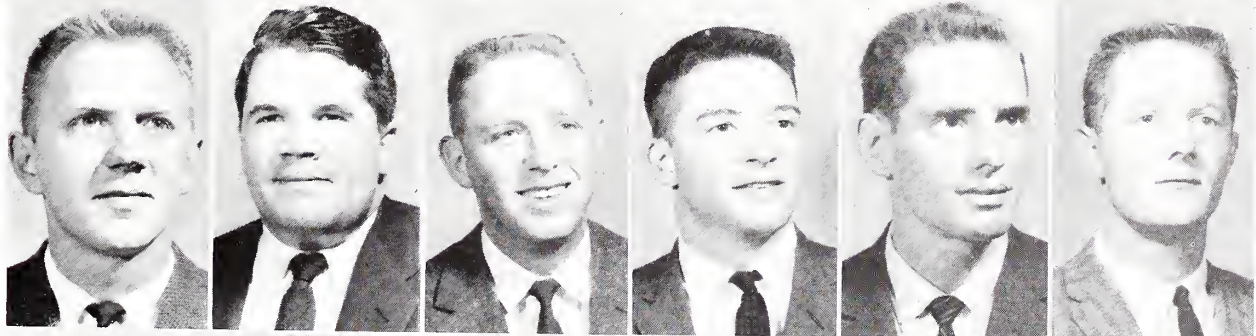
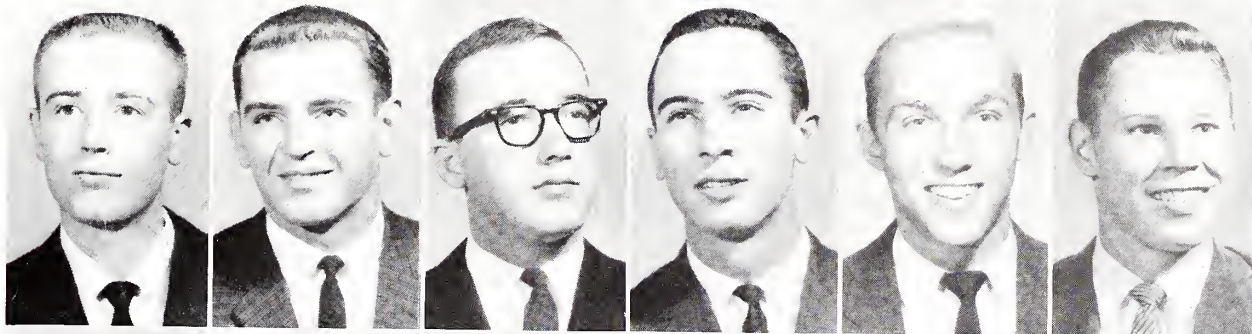
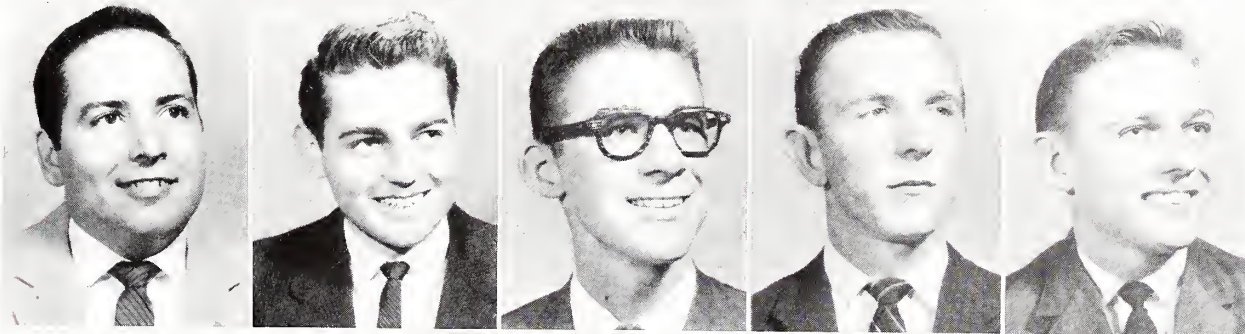

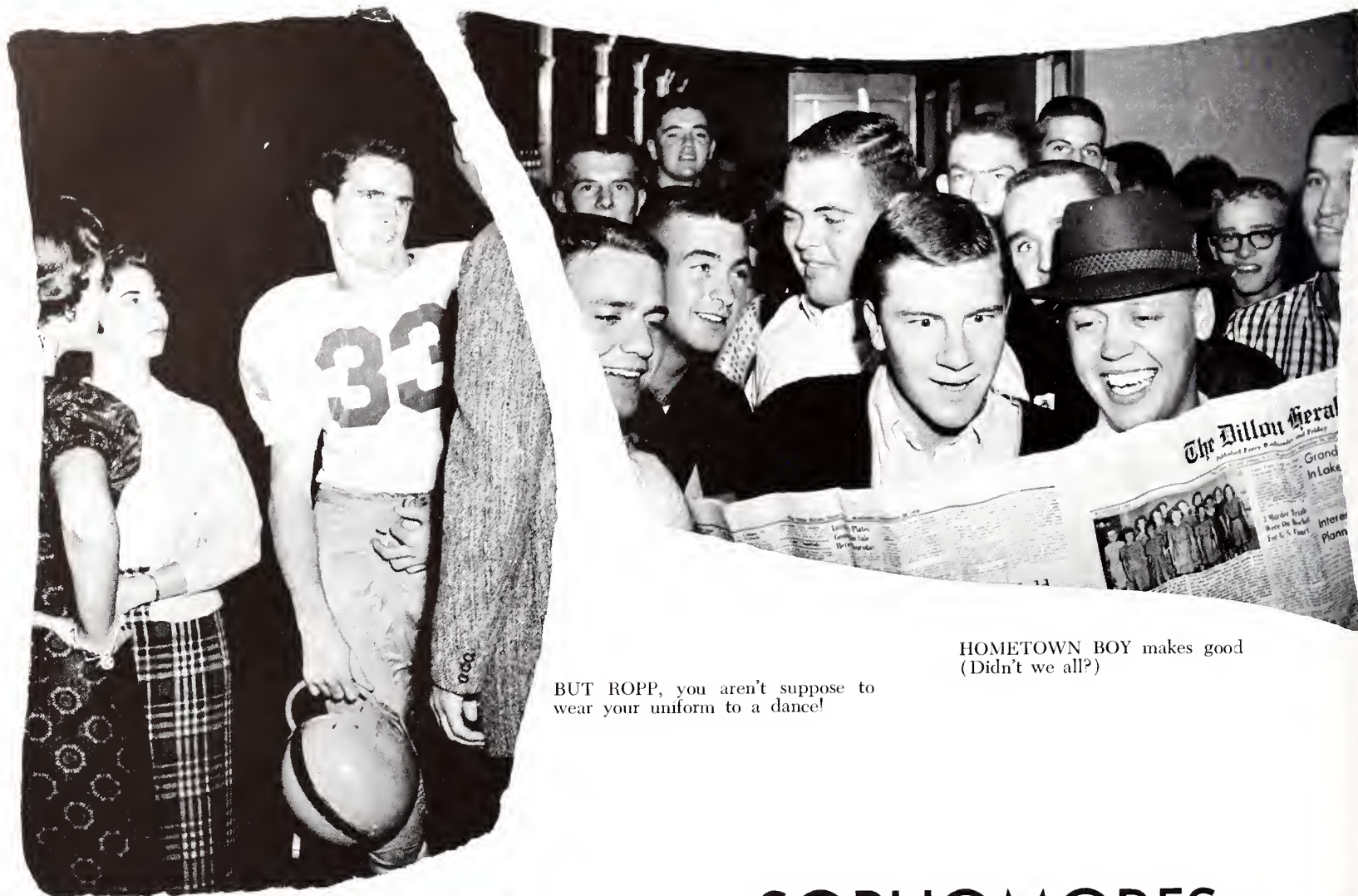

BUT ROPP, you aren't suppose to wear your uniform to a dance!

HOMETOWN BOY makes good (Didn't we all?)

# SOPHOMORES



HOW MANY TIMES do you have to take Spanish before you pass?

FRESHMEN and Sophomores bedeck the balcony. Tradition is gone with the wind.

WONDER WHO the chapel speaker was?





# class of '62

## Hope of the Future

Rat President, Leland Bureh . . . Welcome to Wofford . . . Rats . . . Bureh to a tree at Converse . . . Rat hats . . . Signs . . . then MEN . . . then rushees . . . then Pledges . . . and three-hour exams . . . more exams . . . Religion and English 51 . . . hard on rats . . . Greene Hall and Momma "D" . . . experiences with broom and dust pan . . . up in the balcony . . . down in the dumps . . . no longer last at registration . . . wondering about majors and minors . . . unlimited use of unlimited cuts . . . AP and chapel cuts . . . "there's always tomorrow" . . . the hope of the future . . . next year's Juniors . . . we hope.

BILL WHETSEL  
*President of Sophomore Class*



LEE CULLER  
*Vice-President of Sophomore Class*



RONNIE INGLE  
*Secretary of Sophomore Class*



JODY WIMBERLY  
*Treasurer of Sophomore Class*



JIMMY GIBERT  
*Historian of Sophomore Class*

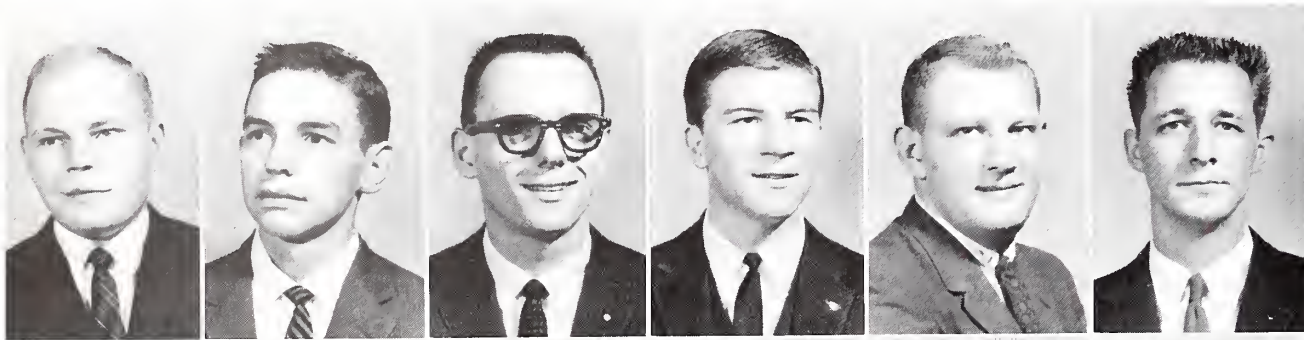

HARRY A. ALLEN  
Charlotte, N. C.  
M. PURVIS ANDERSON  
Timmonsville, S. C.  
ROBERT L. ARANT  
Charleston, S. C.  
DICK W. ARNOLD  
Darlington, S. C.  
S. WARREN ASILEY  
Orangeburg, S. C.  
J. D. ATKINS  
Imman, S. C.

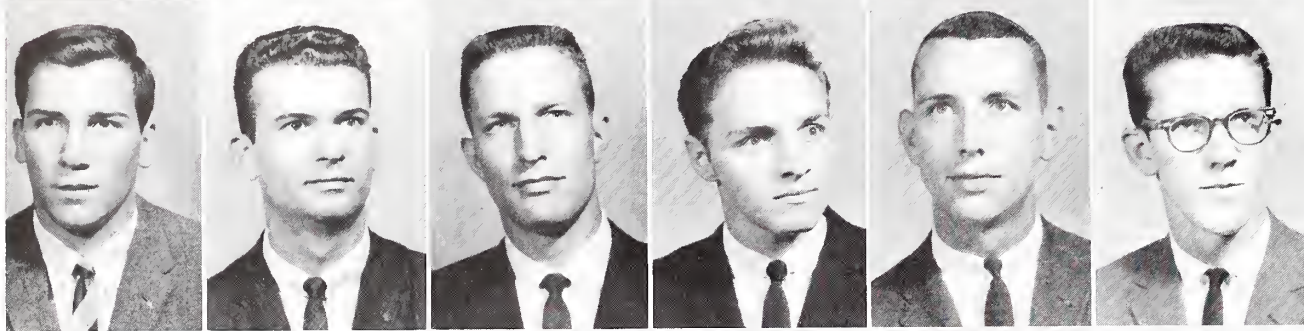

HARRY L. BAGWELL  
Fletcher, N. C.  
WILLIAM E. BARNHILL  
Conway, S. C.  
ANDREW C. BASS  
Live Oak, Fla.  
P. DOUGLAS BENTON, JR.  
Columbia, S. C.  
BOYCE M. BERRY  
Spartanburg, S. C.  
JOSEPH G. BETHEA  
Marion, S. C.

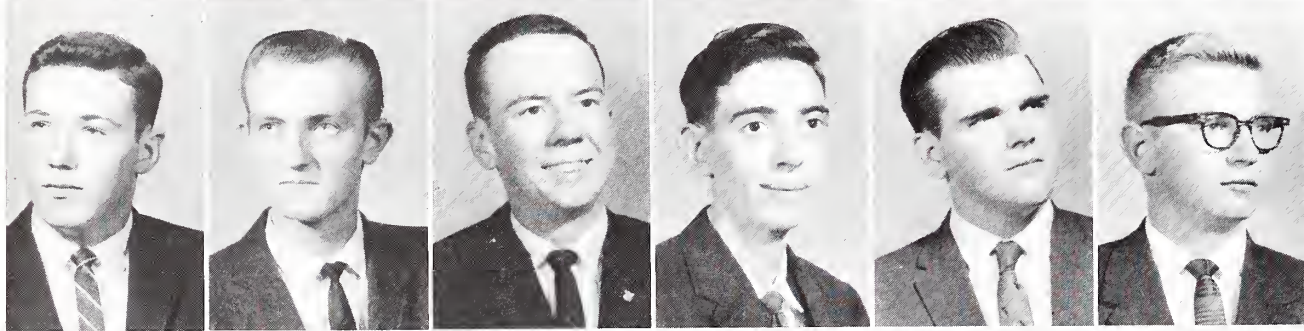

JOSEPH R. BISHOP  
Spartanburg, S. C.  
JOHN A. BLACK  
Spartanburg, S. C.  
CLARENCE J. BLACKWELL  
Greenwood, S. C.  
WM. M. BLACKWELL, JR.  
Union, S. C.  
JAMES M. BOOZER  
Greer, S. C.  
VANCE W. BRABHAM  
Orangeburg, S. C.

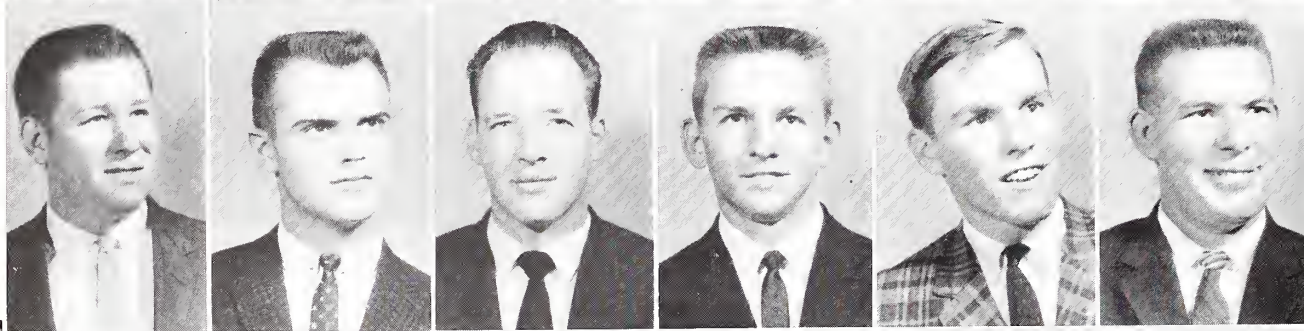

JOE T. BRADHAM, JR.  
Manning, S. C.  
DANIEL WALTER BRAKE  
Lake City, S. C.  
RONALD R. BRIGMAN  
Spartanburg, S. C.  
WILLIAM D. BRITT  
Marion, S. C.  
Q. STEWARD BROOM  
Spartanburg, S. C.  
BASIL T. BROWN  
Pacolet, S. C.

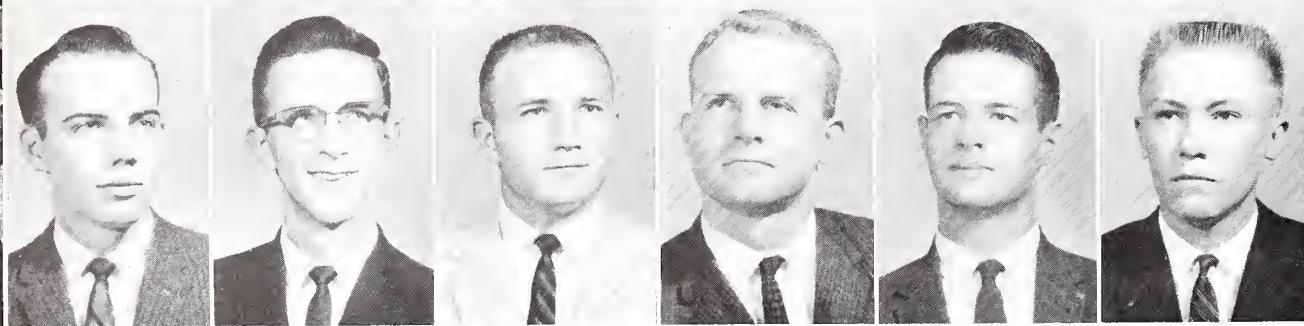

CARROLL D. BROWN  
Spartanburg, S. C.  
FRANKLIN B. BUIE  
Columbia, S. C.  
HOYT C. BURNETT  
Saluda, S. C.  
BEN F. BYRD  
Abbeville, S. C.  
RICHARD M. CANEY  
Aiken, S. C.  
ROBERT S. CARNES  
Fort Mill, S. C.



FLEMING'S snake kept things jumpin' in Wightman . . . until it bit him and died.



"RED DOC" must be getting old.



R. LEE CASHWELL  
Greenville, S. C.

A. DAN CLARK  
Greer, S. C.

MICHAEL A. COBB  
Lyman, S. C.

JAMES B. CONNELLY  
Nichols, S. C.

LEE C. CULLER  
Orangeburg, S. C.

LOWELL T. CURRY  
Lindale, Ca.

LORAIN W. CUSAAC  
Timmonsville, S. C.

ROBERT L. DARGAN, II  
Spartanburg, S. C.

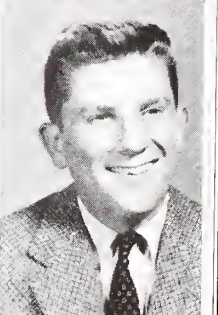
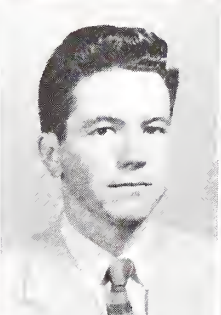
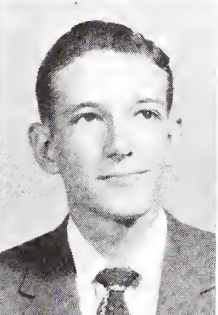
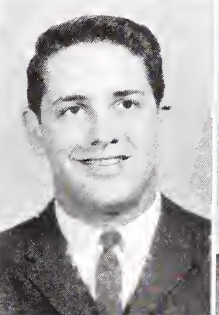
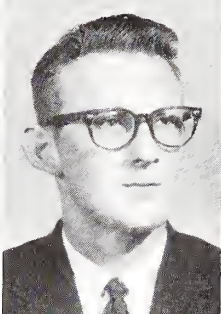
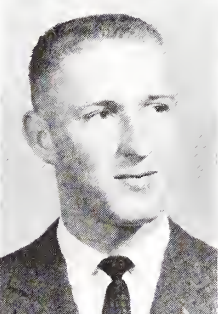
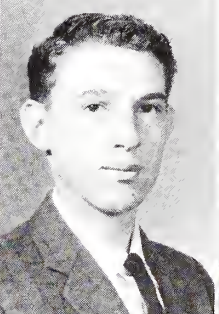
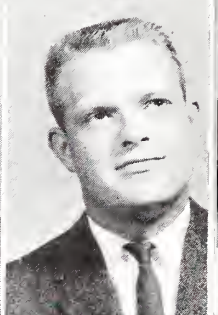
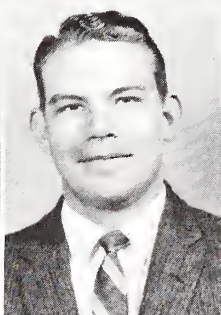
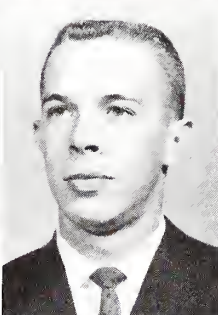
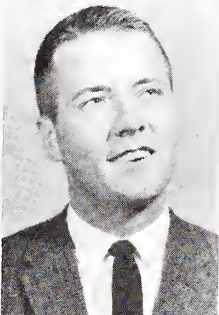
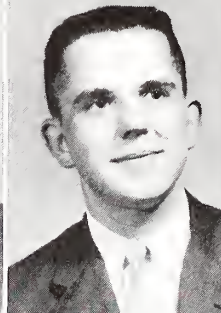
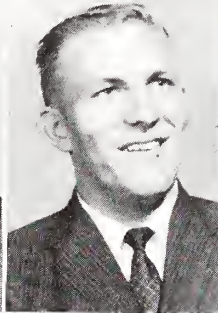

GERALD W. DAVIS  
Greer, S. C.

DAVID A. DEES  
Bennettsville, S. C.

PINCKNEY H. DENNIS  
Hartsville, S. C.

C. DAN DINWIDDIE  
Columbia, S. C.

CHARLES H. DRAWDY  
Hampton, S. C.

DWYANNE J. DUCKETT  
Chesnee, S. C.

JULIAN B. EAVES  
Union, S. C.

W. CARRINGTON EDMUNDS  
Spartanburg, S. C.

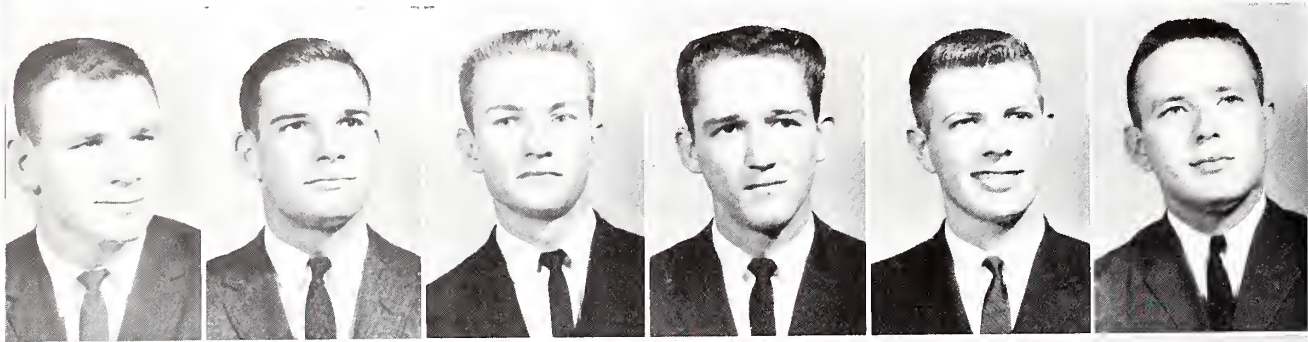

DONALD L. EDWARDS  
Avon Park, Fla.  
J. BRIAN EDWARDS  
Mullins, S. C.  
MARION B. EDWARDS  
Marion, S. C.  
E. GARY ENGLAND  
North Miami, Fla.  
JERRY R. ETHEREDGE  
Summerville, S. C.  
WILLIAM P. FOWLER  
Columbia, S. C.

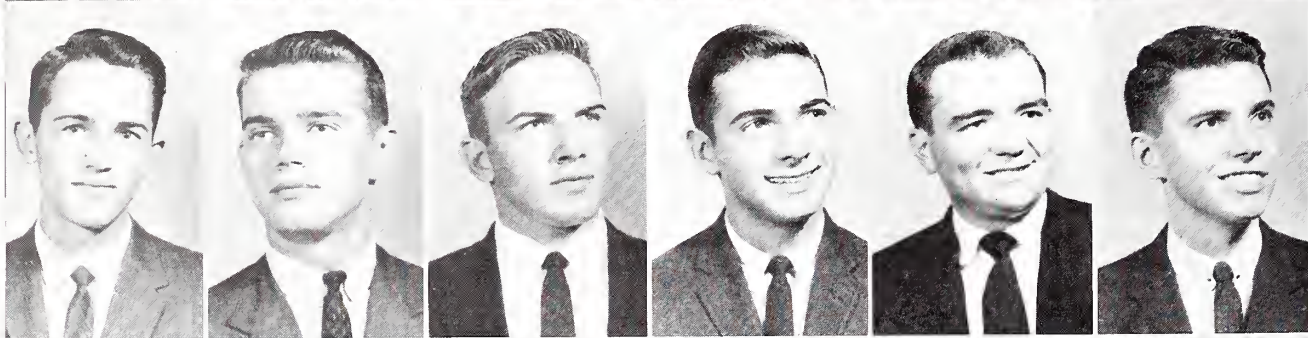

S. MARTIN FRANKLIN  
Spartanburg, S. C.  
W. WALLACE FRIDY  
Columbia, S. C.  
DONALD R. FREIDAY  
Aiken, S. C.  
M. STEWART FUNDERBURK  
Cheraw, S. C.  
GARY M. GARNER, JR.  
Jonesville, S. C.  
JIM M. GIBERT  
Woodruff, S. C.

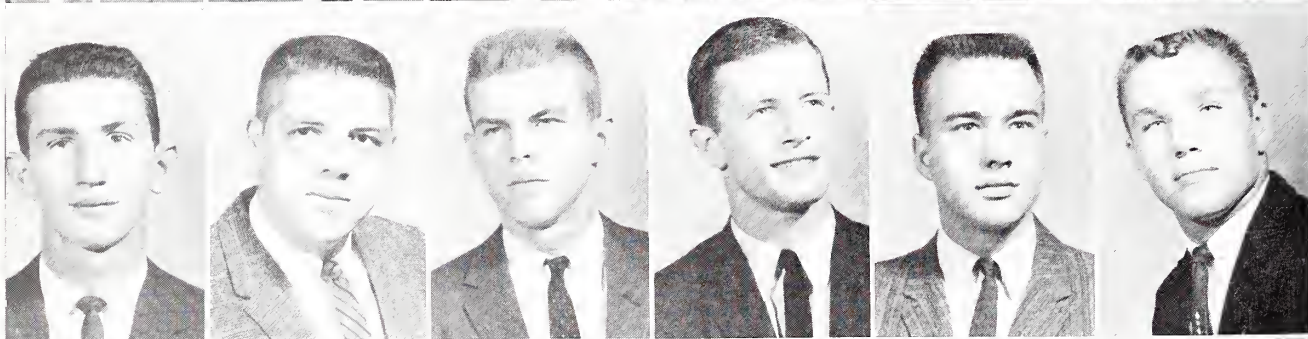

JAMES A. GIBSON  
Chester, S. C.  
ROGER E. GIBSON  
Travares, Fla.  
W. D. GLENN  
Greenville, S. C.  
ALLAN D. GRAHAM  
Forest City, N. C.  
C. CHARLES GRAHAM  
Loris, S. C.  
R. GLENN GREENE  
Knoxville, Tenn.

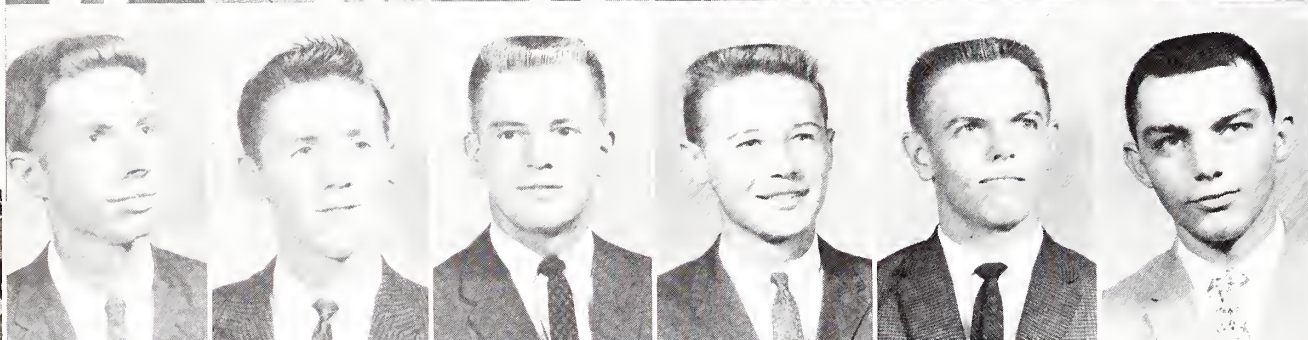

DON J. GREINER  
Florence, S. C.  
RONALD W. GRIFFIN  
Spartanburg, S. C.  
TOMMY C. HADWIN  
Orangeburg, S. C.  
PETE W. HARLEY, III  
St. George, S. C.  
BATES M. HARMON  
Gramling, S. C.  
SAMUEL K. HARMON  
Lexington, S. C.

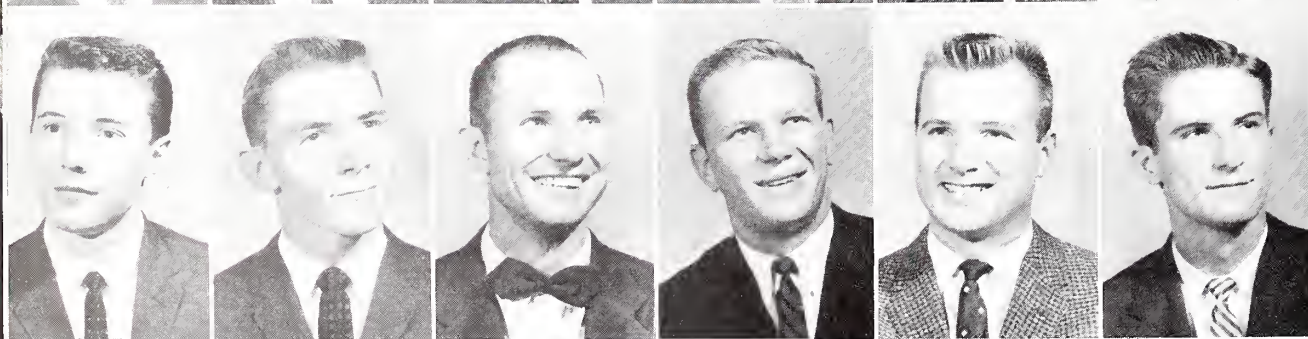

A. LLOYD HATTON, JR.  
Rock Hill, S. C.  
MIKE J. HILLIER  
Orlando, Fla.  
D. D. HINES  
Campobello, S. C.  
PAUL F. HOLCOMBE  
Spartanburg, S. C.  
WILLIAM B. HOLLOWAY  
Jacksonville, Fla.  
W. DONALD HOTZCLAW  
Greer, S. C.



WILLIAM C. HOOKER  
Lynn, S. C.

RONALD R. INGLE  
Moncks Corner, S. C.

J. RAY INMAN  
Buffalo, S. C.

A. PRESTON IRBY  
Columbia, S. C.

LOUIS D. JAMISON  
North Charleston, S. C.

HAROLD B. JAYROE  
Georgetown, S. C.

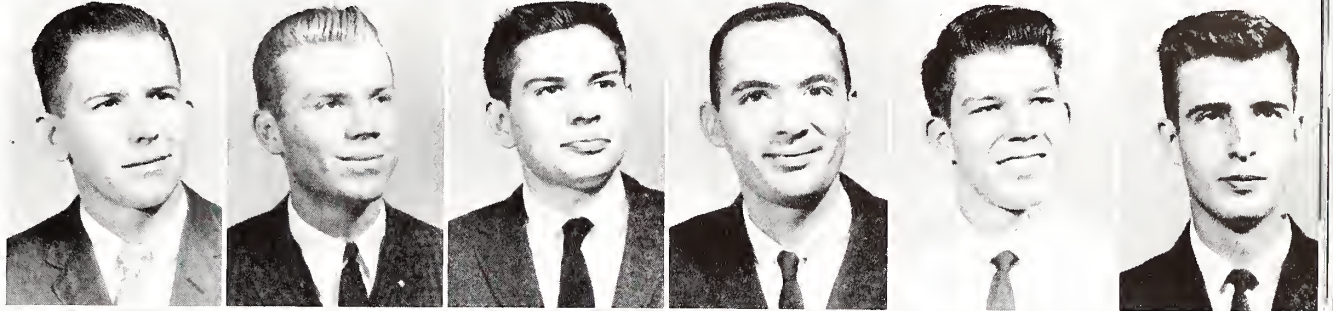

WILLIAM E. JONES  
Charleston, S. C.

CLYDE W. KEETER  
Lake Lure, N. C.

WILLIS J. KEITH  
Charleston, S. C.

WILLIAM W. KELLETT, III  
Greenville, S. C.

RANDALL R. KINCAID, JR.  
Quincy, Fla.

KENNETH B. KNIGHT  
Spartanburg, S. C.

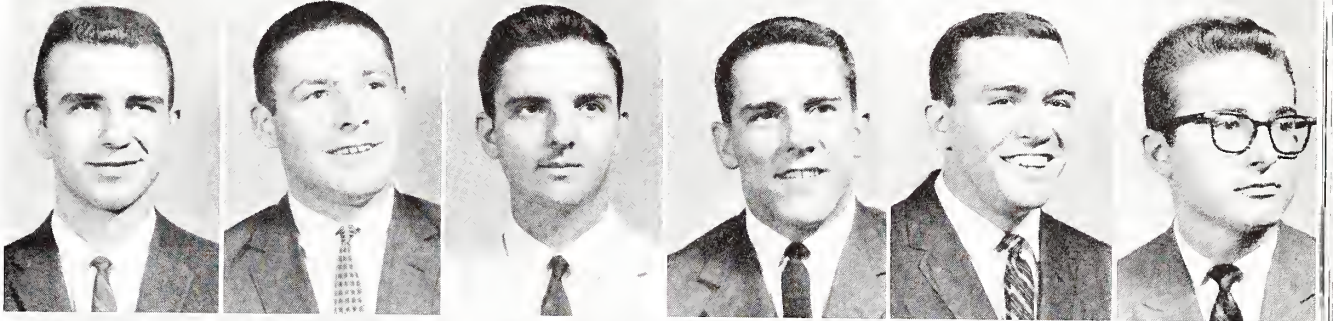

RICHARD W. KNIGHT  
Sumter, S. C.

SUMNER L. LANGSTON  
Darlington, S. C.

WILLIAM J. LAWING  
Newton, N. C.

DAN S. LEWIS  
Columbia, S. C.

K. RONALD LIPSCOMB  
Gaffney, S. C.

EDWIN K. LONG  
Spartanburg, S. C.

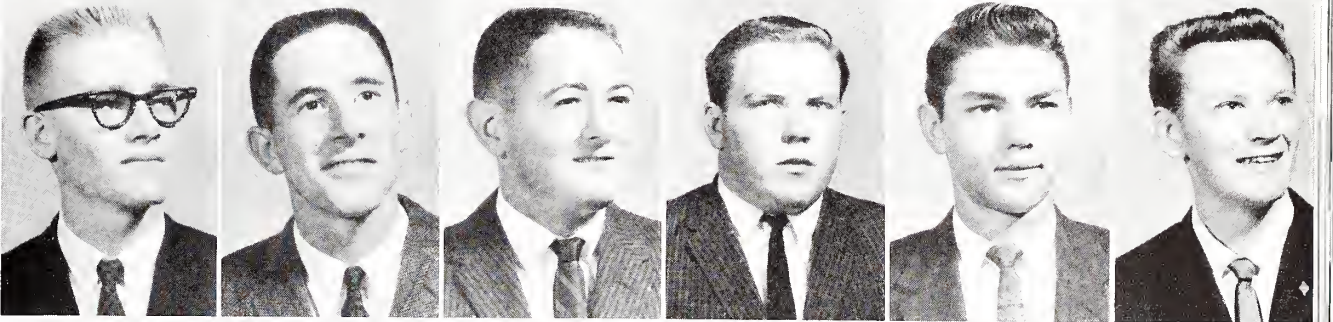

JOHN E. LYTLE  
Fort Mill, S. C.

ROBERT D. McJUNKIN  
Pickens, S. C.

JAMES LEE MCKINNEY  
Rutherfordton, N. C.

JOHN T. MCKINNEY, JR.  
Spartanburg, S. C.

DAVID McLEOD  
Florence, S. C.

JAMES F. McLEOD  
Bishopville, S. C.

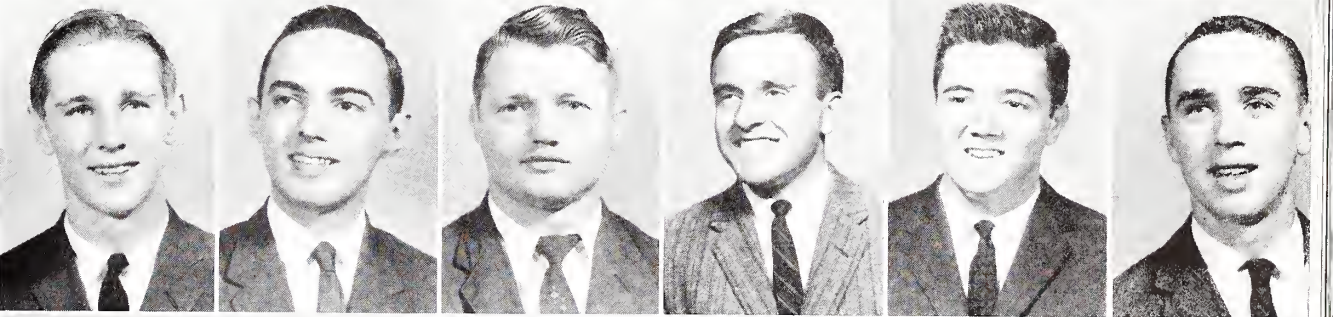

PEDEN B. McLEOD  
Walterboro, S. C.

ROBERT R. McMEEKIN  
Winnboro, S. C.

A. RONALD McPHERSON  
Charleston Heights, S. C.

FRANK R. MALONE  
Spartanburg, S. C.

JAMES L. MARTIN  
Naples, Fla.

LLOYD C. MERRITT  
Sumter, S. C.

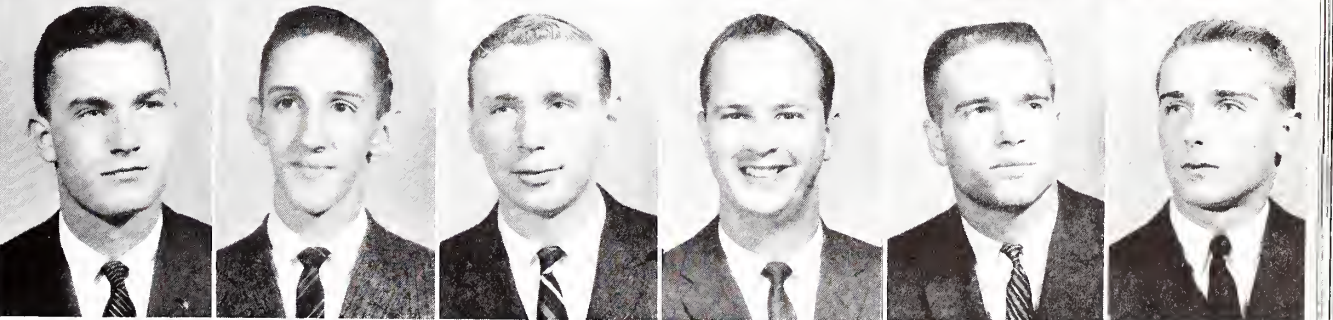

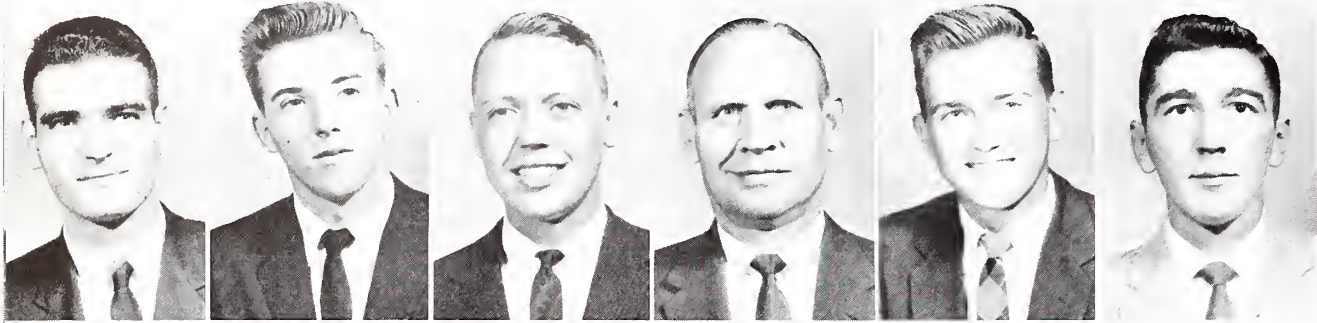

BILLY C. MILHOUSE  
Greenville, S. C.  
ROBERT C. MONSON  
Florence, S. C.  
ANSEL MOODY  
Dillon, S. C.  
VICTOR D. MOOMEY  
Spartanburg, S. C.  
MELVIN HENRY MONTJOY  
Spartanburg, S. C.  
JOSEPH W. MOONEYHAM  
Spartanburg, S. C.

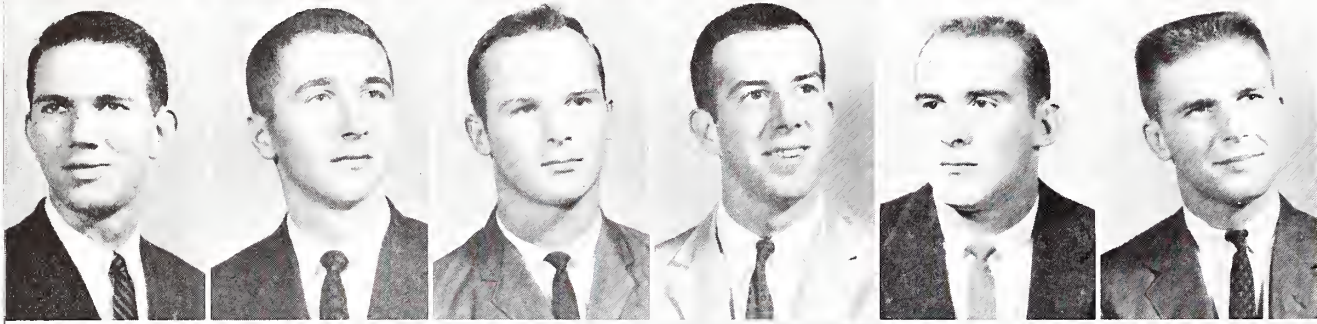

ALBERT L. MOSES  
Columbia, S. C.  
THOMAS C. MULL  
Morganton, N. C.  
BARRY C. NEWTON  
Hartsville, S. C.  
C. DAVID NUTTING  
Camden, S. C.  
C. MICHAEL OLLIFF  
Georgetown, S. C.  
L. GLENN ORR  
Spartanburg, S. C.

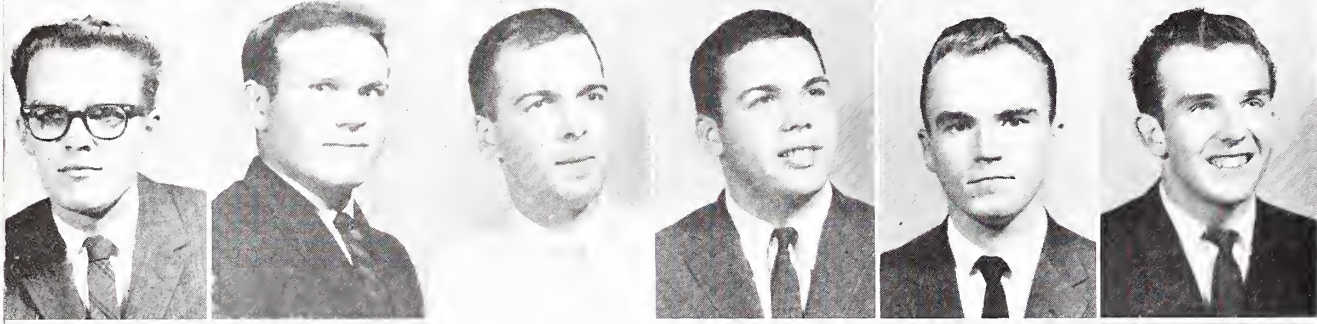

JULIAN W. OSBON  
Aiken, S. C.  
GEORGE PADGETT  
Batesburg, S. C.  
HAROLD B. PALMER  
Union, S. C.  
D. P. PATTERSON, III  
Columbia, S. C.  
JOHN S. PERKINS  
Spartanburg, S. C.  
DOUGLAS W. PITTMAN  
Greer, S. C.

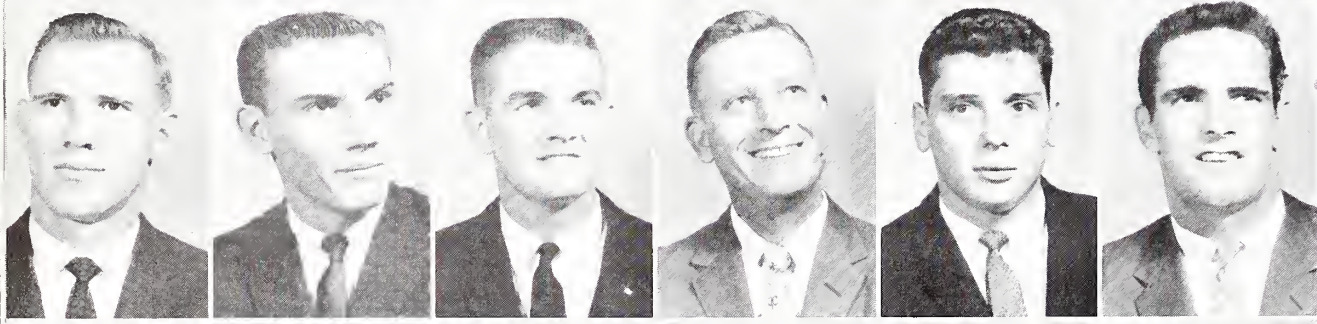

RONALD L. POOLE  
Spartanburg, S. C.  
DOUG L. PORTER  
Aiken, S. C.  
EUGENE C. POWELL, JR.  
Columbia, S. C.  
WILLIAM D. PRATHER  
Tryon, N. C.  
ROBERT D. ROMA  
East Orange, N. J.  
ROBERT H. ROPP  
Myrtle Beach, S. C.

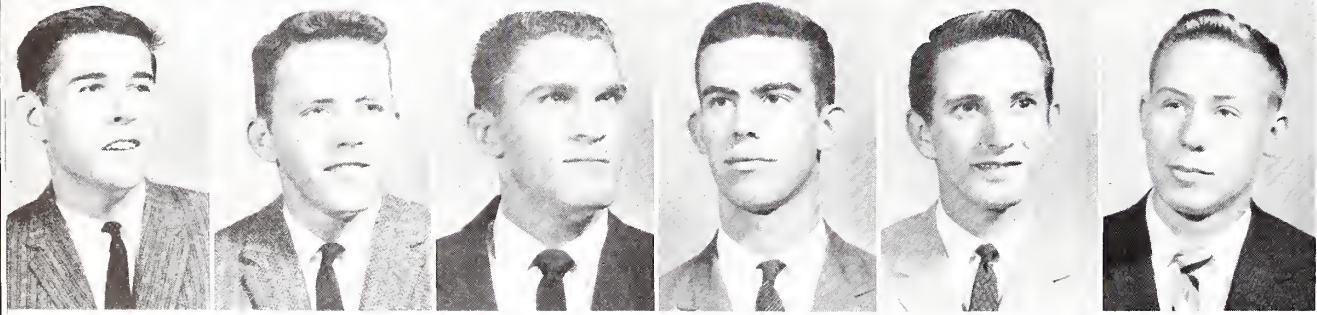

BRUCE A. SEAGLE  
Rock Hill, S. C.  
ALAN D. SEAY  
Spartanburg, S. C.  
DONALD G. SHERRILL  
Spartanburg, S. C.  
JOHN H. SITON  
Spartanburg, S. C.  
BRUCE E. SMITH  
Walhalla, S. C.  
FREDERICK H. SMITH  
Spartanburg, S. C.



JOSEPH E. SMITH  
Ridgeland, S. C.

RONALD E. SPERLBAUM  
Spindale, N. C.

ROBERT H. STALVEY  
Spartanburg, S. C.

STEVE A. STEELE  
Charlotte, N. C.

GEORGE W. STEWART  
Oakton, Va.

J. HOWARD STOKES  
Florence, S. C.

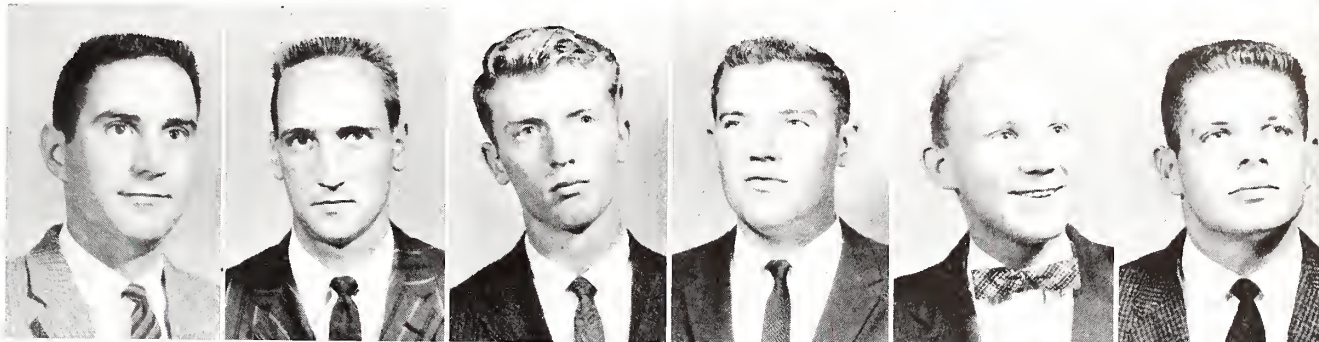

JOHN S. STRAITON  
Charlotte, N. C.

W. THOMAS STRICKLAND  
Chester, S. C.

FRED A. THOMPSON  
Spartanburg, S. C.

ROBERT J. THOMPSON  
Woodruff, S. C.

L. WESLEY TOPPING, JR.  
Spartanburg, S. C.

CURTIS E. TREADWAY, JR.  
Gastonia, N. C.

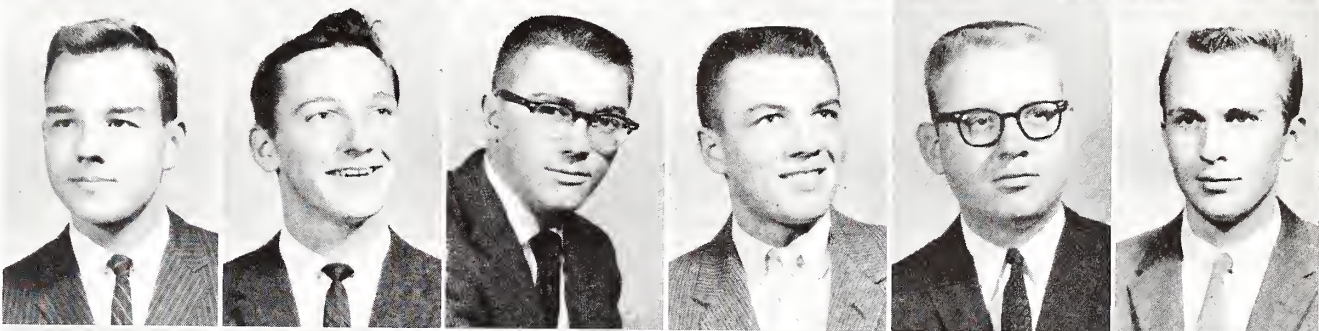

ROBERT F. TURNER  
Spartanburg, S. C.

JAMES R. WALDROP  
Taylors, S. C.

W. CARL WALSH, JR.  
Moncks Corner, S. C.

G. DON WATSON  
Orangeburg, S. C.

B. JIM WELCH, JR.  
Savannah, Ga.

WILLIAM O. WHETSEL, JR.  
Orangeburg, S. C.

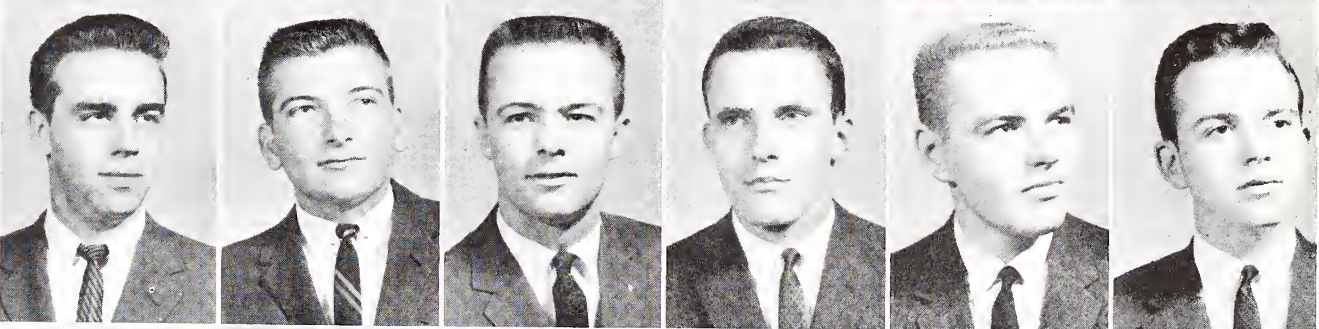

ROBERT W. WHITE  
Jonesville, S. C.

GARY B. WHITLOCK  
LaGrange, Ga.

R. KEITH WILEY  
Leesville, S. C.

HORACE B. WILKES, JR.  
Charleston Heights, S. C.

THOMAS W. WILLIAMS  
Greenville, S. C.

RICHARD E. WILLIS  
Titusville, Fla.

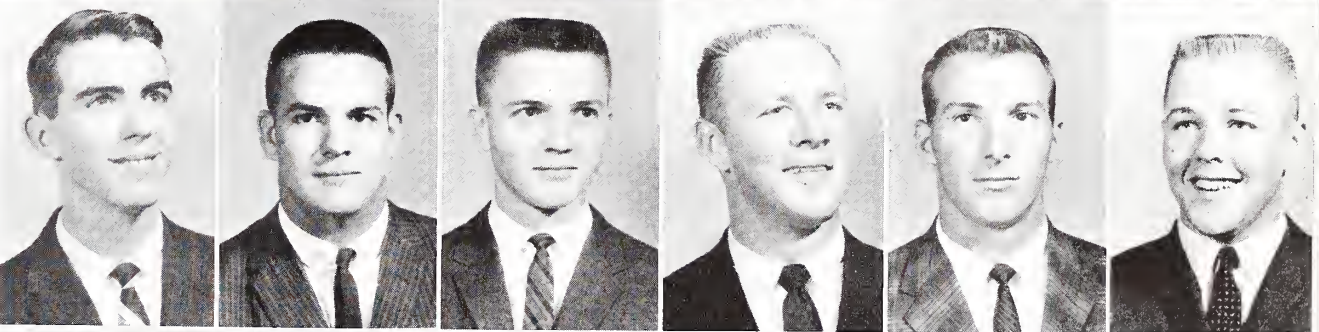

MELFORD A. WILSON, JR.  
Clemson, S. C.

JOSEPH W. WIMBERLY, JR.  
Bowman, S. C.

JAMES W. WRENN  
Chester, S. C.

RICHARD L. WRIGHT  
Spartanburg, S. C.

ROBERT C. YELTON  
Spindale, N. C.

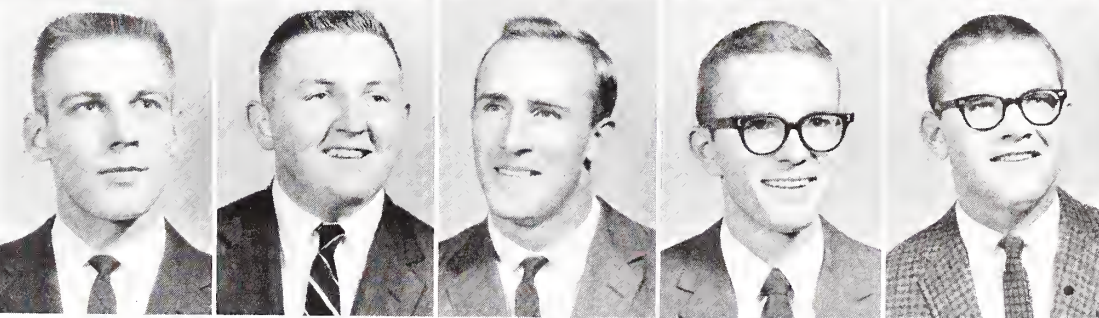

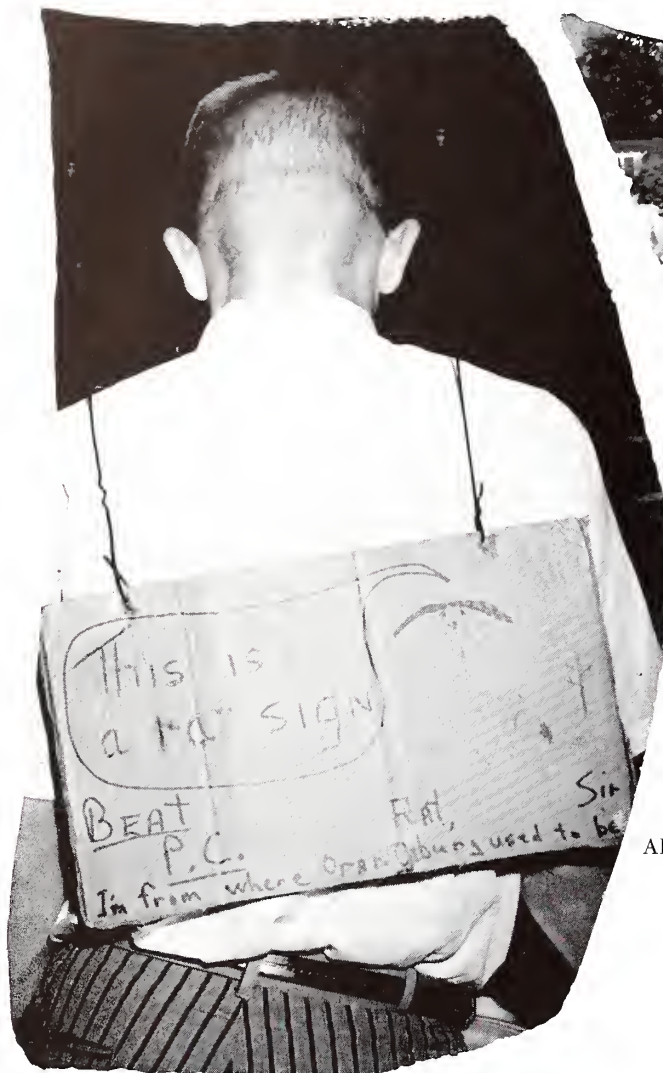

AFTER HURRICANE Gracie.



THEY SHOULD study so hard.

# FRESHMEN



WILL WE EVER forget Buice?

CLASS OF '63 and Class of '75.

HOW MANY of you Rats are coming to S. C. A. tonight?





# class of '63

## Looking Back . . .

Big Senior to lowly Rat . . .  
 Rat hats . . . Rat signs . . . Rat  
 Court . . . Early Rat Race to  
 Converse, "Dear John letters,"  
 Girls, Studying 'til 12 and 1  
 o'clock, ROTC Uniforms, then  
 Rush Week . . . no studying . . .  
 "Mom" Hammond . . . Money  
 from home . . . Mail at eight-  
 thirty . . . Lawrence Elliot . . .  
 Chemistry and Biology . . .  
 Spanish and French . . . then  
 exams . . . long exams . . . paral-  
 lel reading . . . "I don't know  
 anybody at home" . . . Carlisle  
 hall . . . hall managers . . . Wof-  
 ford man.

PRES BEATTIE  
*President of Freshman Class*



BOBBY RICHARDSON  
*Vice-President of Freshman Class*



PAT ZIMMERMAN  
*Secretary of Freshman Class*



BUD WHETSEL  
*Treasurer of Freshman Class*



TONY HEMINGWAY  
*Historian of Freshman Class*



THE S. A. E.s exuberantly greet the new pledges on the "Day of Decision".



WESTMORELAND welcomes Roy Kirton to the Pi Kappa Phi fellowship.

## RUSHING

A new world, "Remember us when you pick up your bid," dances, girls, sandwiches, more dances, long nights of thinking, smokers, "which way do you think you'll go?" "Do they cost much?" Which way should I go? Which way should I go? Silent weekend, which way should I go? Dean Logan and long line, Pledge Service, Great to be in, I made the right decision. Then came . . . "Pledge, come here."



THE KAPPA SIGS provided an open door and a covey of Brothers to frosh who found their way to the center of the horseshoe.



CARRINGTON makes one of the K. A. pledges feel right at home.

COKES, eigarettes, and Smithyman were the order of the day at the PiKA House.





IT'S NOT FOR KNOWLEDGE that we came to college but to . . .

## RATTING

Bill Whetsel, Yes SIR, No, Sir, But Sir, "I have a lady I want you to write." What's the motto of Wofford College? How many steps are there in front of Ole Main . . . well count them! Ties to supper. "That's the worst rat sign I've ever seen." Rat Court, Bad Rat, Bad Rat, Run, Rat run. New friends. Wait 'til next year. Come by my room after supper. Carlisle Hall-home free. Tug-O-War. Free for all. Wofford Gentlemen.



AN ELON CHEERLEADER expresses friendship to the dismay of the other Rats (and envy).

"WHERE'S Bill Whetsell?"

AND THE FIRE TRUCK came to put it out.



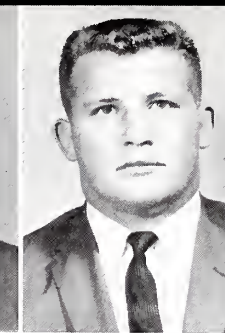
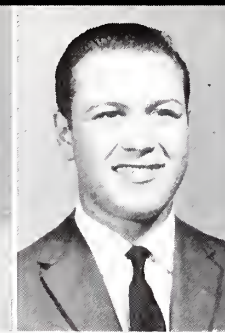
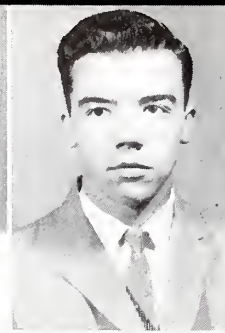

THOMAS S. ACKER  
Spartanburg, S. C.  
JACK G. ALEXANDER  
Hendersonville, N. C.  
JOHN L. ALLEN  
Spartanburg, S. C.  
THURMAN W. ANDERSON  
Conway, S. C.  
WILLIAM H. ARNOLD  
LaGrange, Ga.

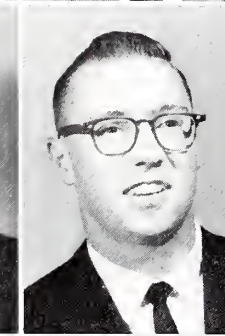
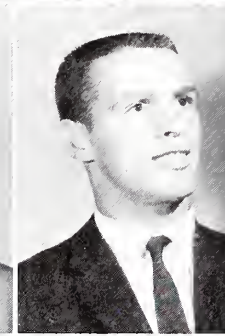
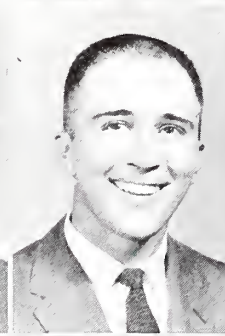
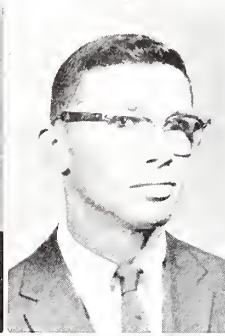

JAMES M. ARTHUR, JR.  
Union, S. C.  
JOHN H. BARNHILL  
Conway, S. C.  
PRESTON H. BEATTIE  
Hartsville, S. C.  
B. LESTER BENNETT  
Erwin, Tenn.  
CARL EUGENE BERRY, JR.  
Batesburg, S. C.

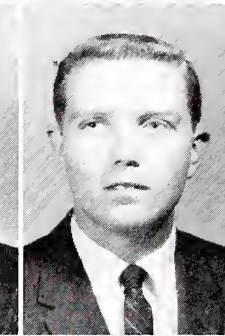
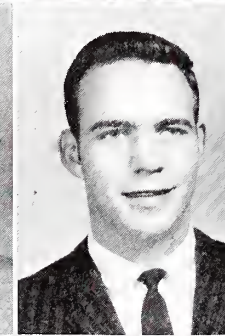
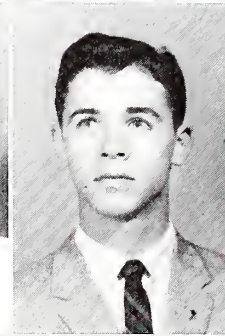
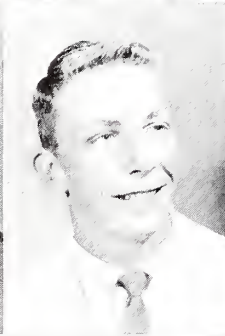
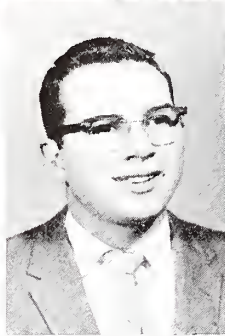

JOHN M. BOLINGER  
Spartanburg, S. C.  
JAMES R. BRADHAM  
Oswego, S. C.  
THOMAS S. BRUCE, JR.  
Greenville, S. C.  
HENRY C. BRUNSON, JR.  
Hampton, S. C.  
JOHNNY L. BRYANT  
Mullins, S. C.

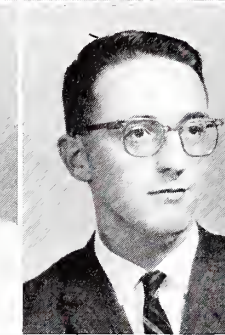
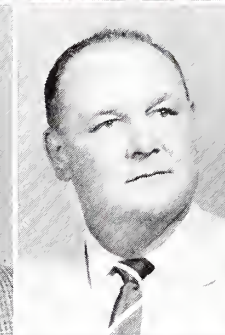
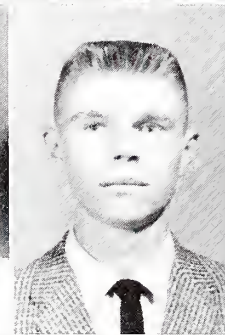
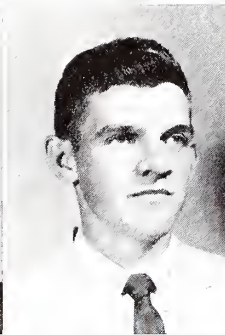
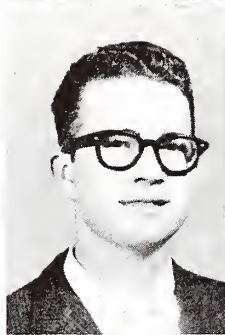

RUPERT A. BURCH  
Spartanburg, S. C.  
JERRY ALLEN BURNS  
Tryon, N. C.  
JACOB DAVID BUTTS  
Spartanburg, S. C.  
ANDREW J. BYERLY  
Columbia, S. C.  
FULLER REED CAMPBELL  
Newberry, S. C.

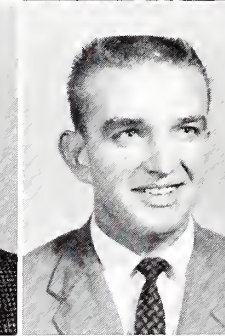
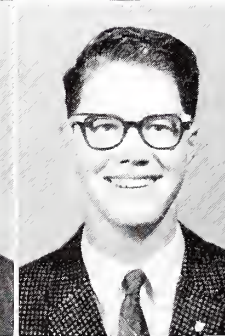
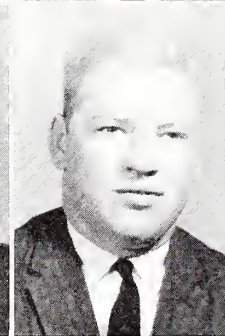
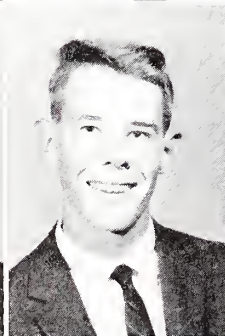
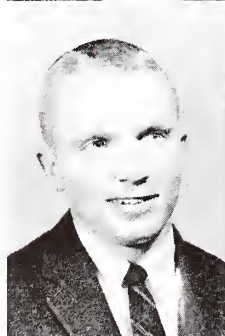

JOSEPH R. CANTEY  
Marion, S. C.  
PIERCE WATSON CANTEY  
Camden, S. C.  
TED L. CARNES  
Rock Hill, S. C.  
JAMES B. CARTER  
Newberry, S. C.  
CHARLES H. CLUFF  
Wilmington, Del.

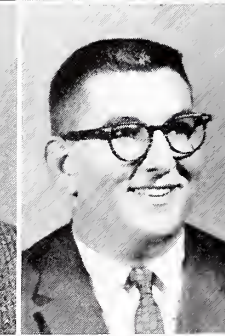
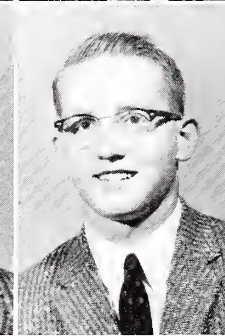
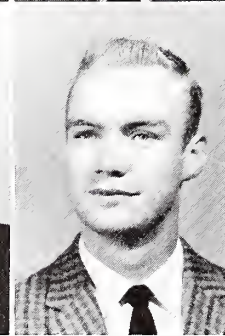
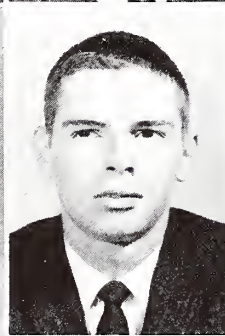
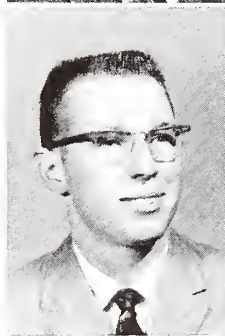

WILLIAM R. COBB  
Columbia, S. C.  
CLESTER T. COLEMAN  
Aiken, S. C.  
STEPHEN L. COOPER  
Spartanburg, S. C.  
JOHN E. COPELAND  
Myrtle Beach, S. C.  
CARLOS F. COPPAGE, JR.  
Anderson, S. C.

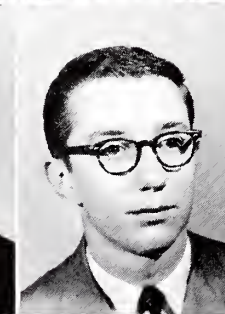
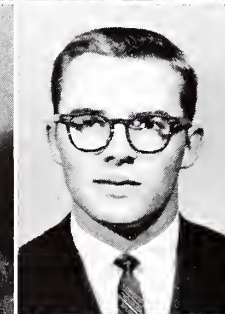
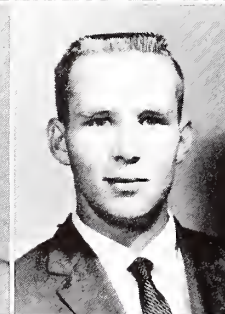
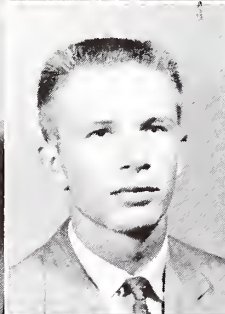

RICHARD A. CRAIN  
Duncan, S. C.  
B. SPENCER CULBRETH  
Rutherfordton, N. C.  
EDGAR L. CULLER  
Orangeburg, S. C.  
RICHARD F. CURTIS  
Dillon, S. C.  
FREDERICK PARRISH DASHIELL  
Spartanburg, S. C.

LARRY E. DENT  
Imman, S. C.  
ROY E. DICKSON  
Cowpens, S. C.  
GARY ALLEN DODD  
Charleston Heights, S. C.  
WILLIAM ED DOLSON  
Atlanta, Ga.  
TOMMY C. DUKE  
Loris, S. C.

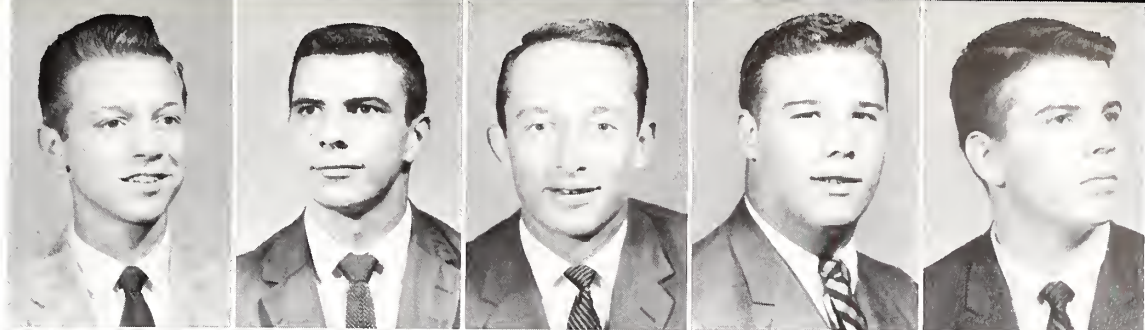

MARION C. DUNLAP  
Rock Hill, S. C.  
WILLIAM H. EASTERBY  
Charleston, S. C.  
HAROLD T. ELLIS, JR.  
Anderson, S. C.  
DAVID FRANKLIN ERVIN  
Fort Mill, S. C.  
FRANCIS M. FOSTER  
Spartanburg, S. C.

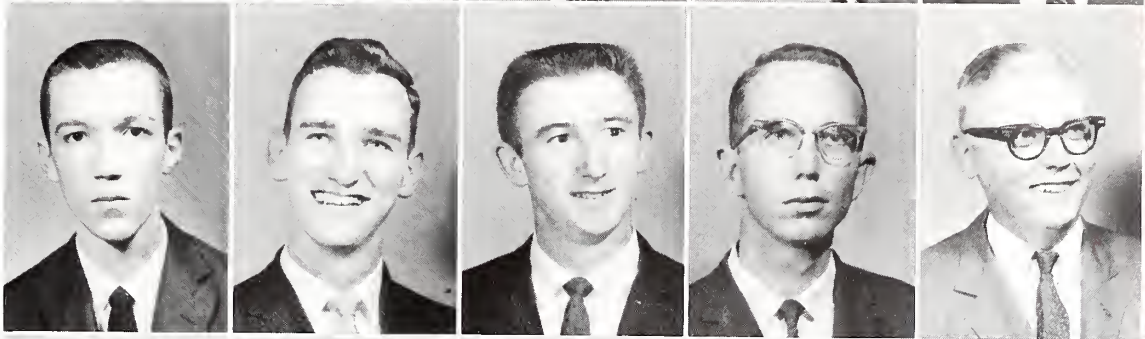

CRAWFORD E. FOY, JR.  
Columbia, S. C.  
JAMES O. GAMBLE  
Greeleyville, S. C.  
CARLOS O. GARDNER  
Martinez, Ga.  
RONALD WAYNE GOODYEAR  
Conway, S. C.  
THOMAS F. GRAHAM  
Anderson, S. C.

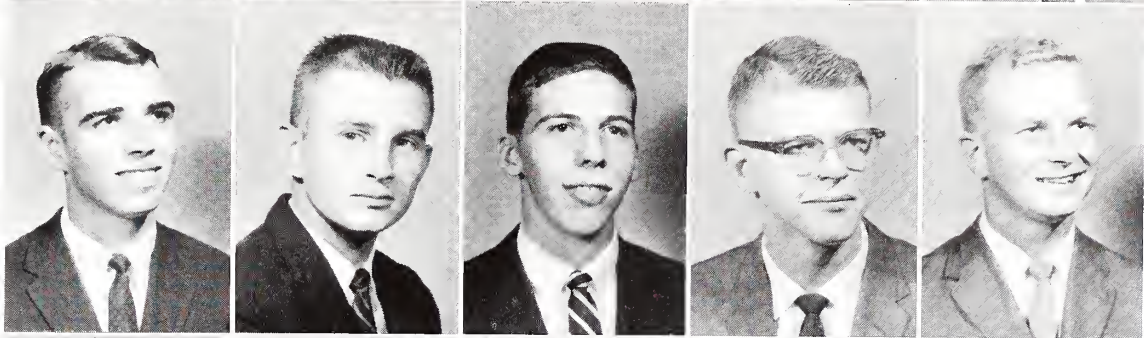

JOHN T. GRAMLING  
Gramling, S. C.  
HOWARD M. GRAY  
Imman, S. C.  
WM. ALFRED GRAY  
Hendersonville, N. C.  
CHARLES DEXTER GREEN  
Tryon, N. C.  
RONALD D. HALL  
Clyde, N. C.

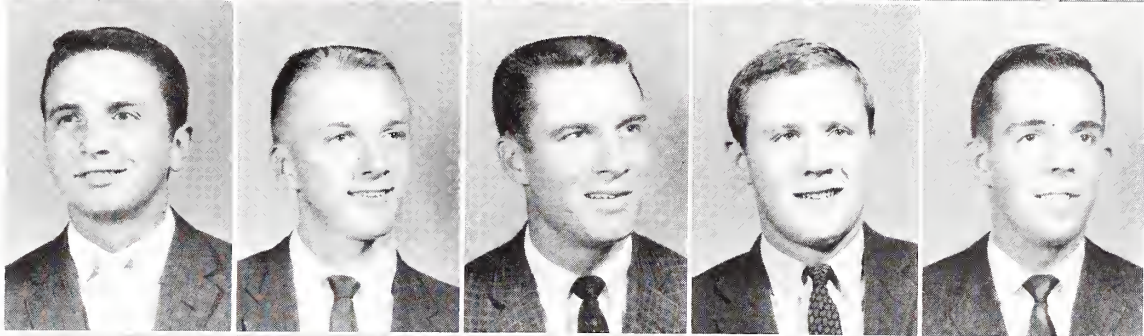

ANTHONY A. HEMINGWAY  
Georgetown, S. C.  
FREDERICK G. HENRY  
Greenville, S. C.  
PAUL R. HIBBARD  
Imman, S. C.  
ROBERT M. HIPPIE  
Columbia, S. C.  
ALLEN HOLCOMB  
Spartanburg, S. C.



WENDELL D. HOLLAND  
Florence, S. C.  
LESLIE HOSMAN  
Alexandria, Va.  
ROBERT W. HUGGIN, JR.  
Gaffney, S. C.  
CECIL HUTCHERSON  
Union, S. C.  
GERRY F. INABINET  
Bamberg, S. C.

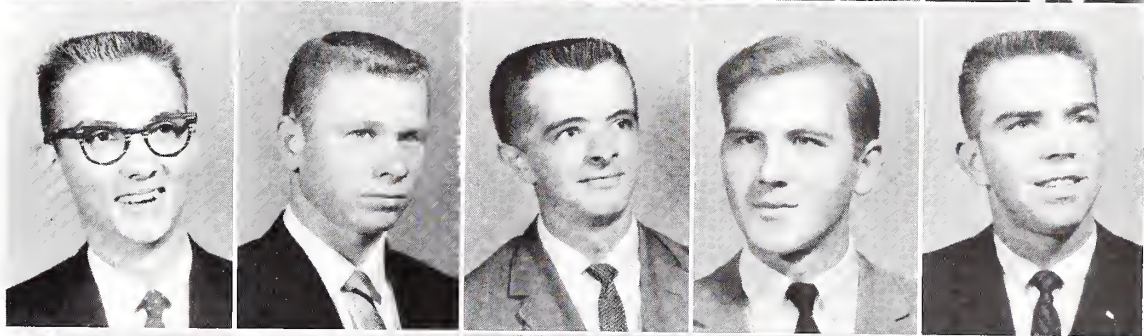

CLAUDE B. IVESTER  
Walhalla, S. C.  
FRANK M. JENNINGS, JR.  
Spartanburg, S. C.  
DON W. JOHNSON  
Orangeburg, S. C.  
DAVID W. KAY  
Spartanburg, S. C.  
JAMES P. KILGO  
Darlington, S. C.

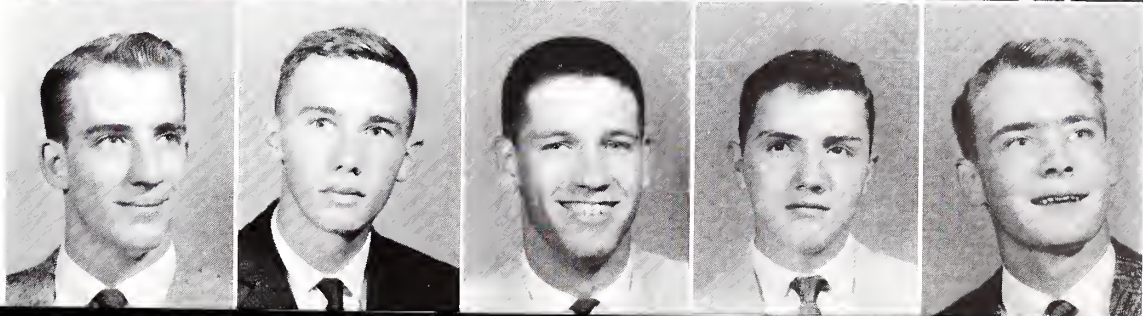

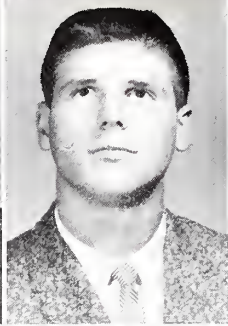
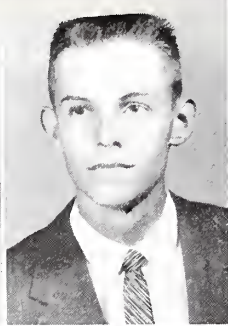
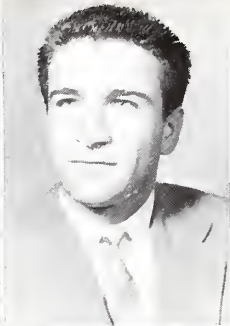
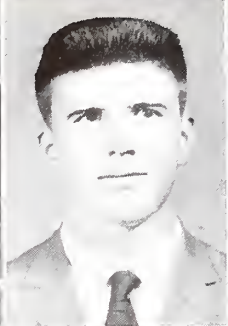
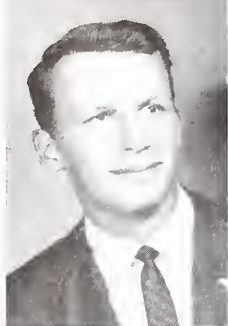

GERALD W. KING  
Greenville, S. C.  
ROYAL V. KIRTON, JR.  
Conway, S. C.  
PANO KYRIAKIDIS  
Duncan, S. C.  
RANDOLPH LANE  
Dillon, S. C.  
HENRY T. LEONARD  
Swainsboro, Ga.

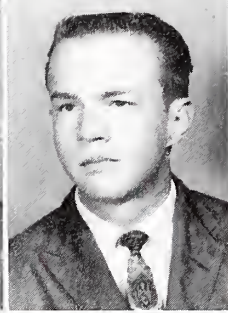
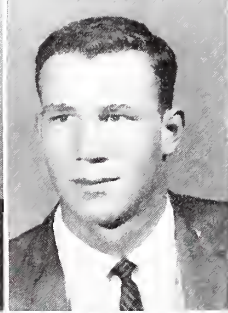
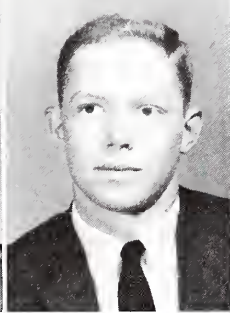
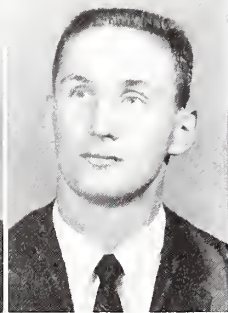
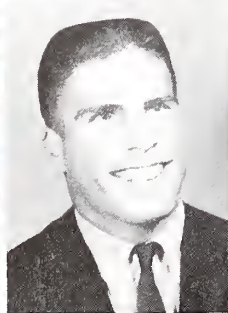

BERNARD L'HOMMEDIU  
Asheville, N. C.  
JOHN LIPHAM, JR.  
Summerville, S. C.  
HAROLD LOONEY, JR.  
Lexington, S. C.  
CHARLES W. McALISTER  
Columbia, S. C.  
DAVID McALISTER, JR.  
Walhalla, S. C.

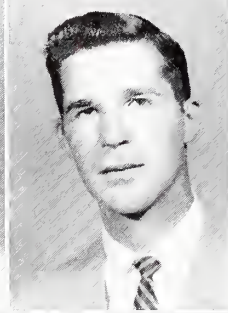
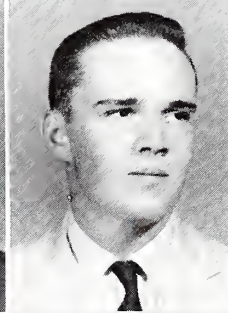
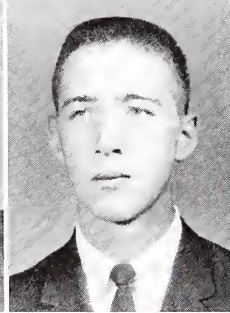
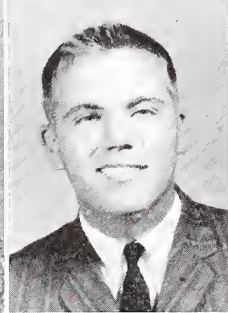
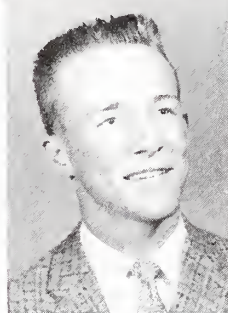

JAMES MCGUIRT, JR.  
McCull, S. C.  
A. GORDON McLARTY  
Shelby, N. C.  
CHARLES E. MACKEY, III  
Mullins, S. C.  
LARRY B. MAHAFFEY  
Spartanburg, S. C.  
JACKIE E. MARTIN  
Spartanburg, S. C.

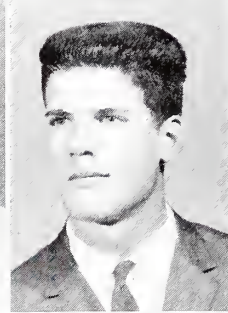
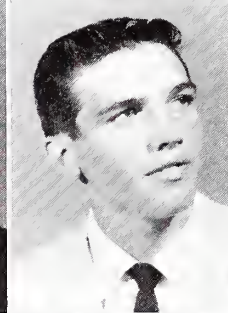
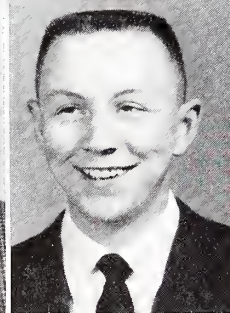
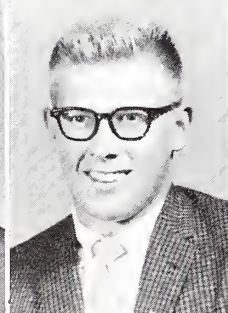
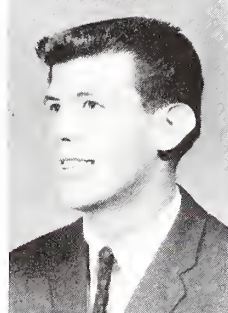

THOMAS W. MOLAIR  
Bainwell, S. C.  
GARY C. MOORE  
Cheshire, Conn.  
JOHN T. MORRIS  
Rock Hill, S. C.  
THOMAS W. MOSTILER  
Radford, Va.  
DON A. MOULTON  
Georgetown, S. C.

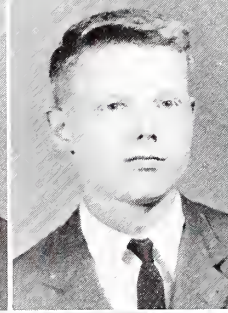
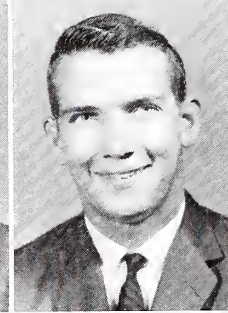
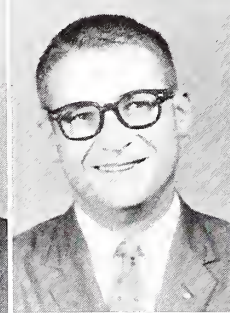
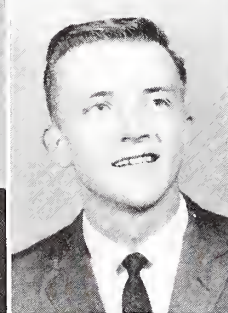

ANDONIO PALAZZOLO  
N. Miami Beach, Fla.  
WILLIAM A. PARKER  
Spartanburg, S. C.  
JAMES J. PARLER  
Conway, S. C.  
JAMES H. PATTERSON  
Fort Mill, S. C.  
LAWRENCE L. PATTERSON  
Laurens, S. C.

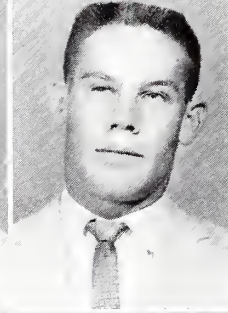
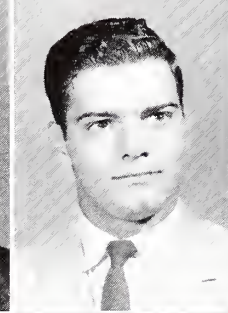
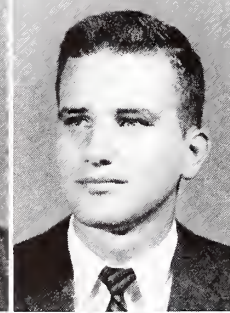
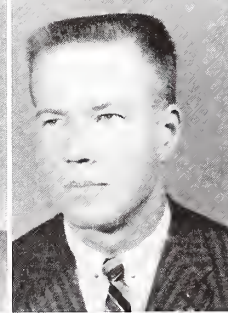
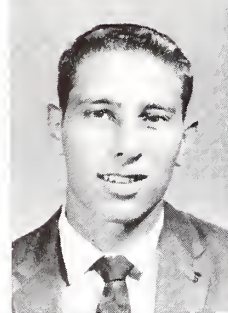

JOHN R. PATTON  
Bainberg, S. C.  
CRISPIN W. PAUL  
Rock Hill, S. C.  
JOHN C. PERKINS  
Valdese, N. C.  
RICHARD F. PETRELLA  
Mingo Junction, Ohio  
JAMES V. PICKETT  
Fernandina Beach, Fla.

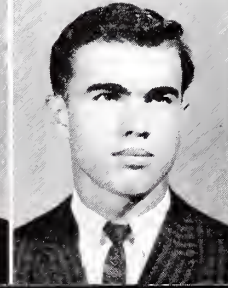
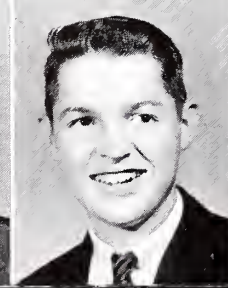
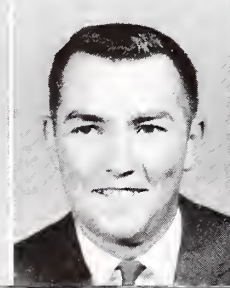
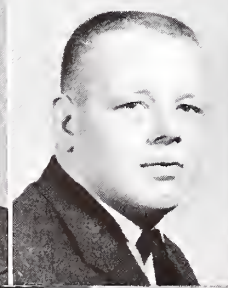
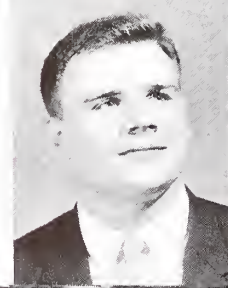

JAMES R. PRUITT, JR.  
Spartanburg, S. C.  
MELVIN E. QUATTLEBAUM  
Saluda, S. C.  
CLYDE B. RACHFORD, JR.  
Aiken, S. C.  
BARRY C. REYNOLDS  
Eastover, S. C.  
GEORGE R. RICHARDSON, JR.  
Conway, S. C.

WALTER C. ROBINSON, III  
Columbia, S. C.  
DOCK THORMELL ROGERS  
Union, S. C.  
M. STEVE ROGERS  
Woodruff, S. C.  
TOLLIE C. ROSS  
Tryon, N. C.  
WAL JOHN SCHAFFRICK  
Kingston, N. Y.

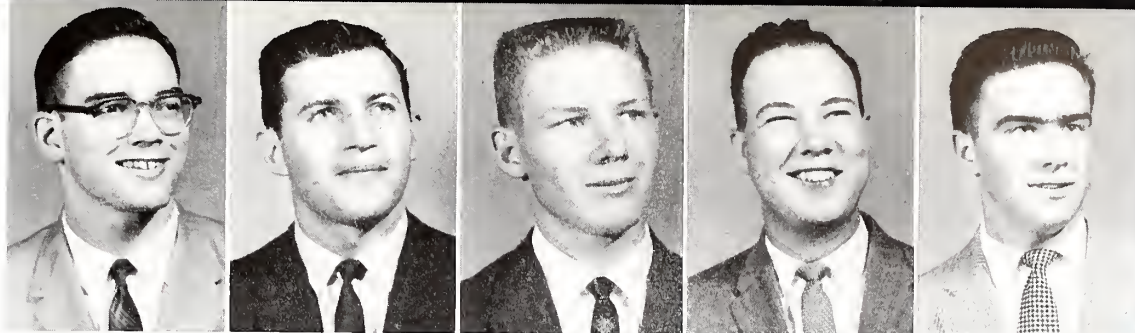

JOSEPH L. SHEEHAN  
Augusta, Ga.  
CHALMERS B. SHIELDS, JR.  
Johnston, S. C.  
ROBIN D. SHROPSHIRE  
Spartanburg, S. C.  
ASBURY HARPER SHULL  
West Columbia, S. C.  
EDWARD M. SILVER  
Stamford, Conn.

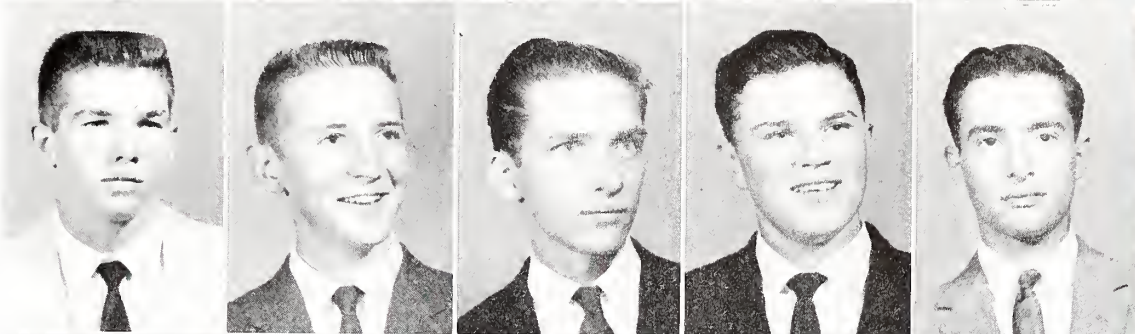

ARTHUR W. SMITH, III  
Spartanburg, S. C.  
EDWARD E. SMITH  
Greenville, S. C.  
HENRY M. SMITH  
Leeksville, S. C.  
MAXWELL K. SPEAR, JR.  
Columbia, S. C.  
MICHAEL R. STEWART  
Columbia, S. C.

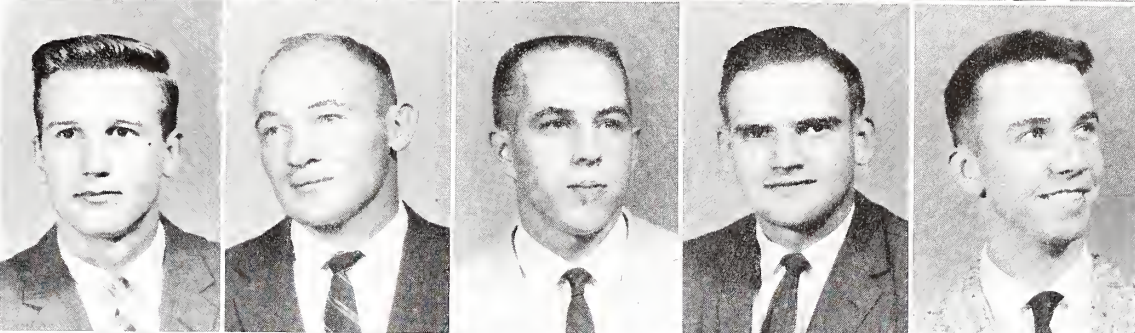

WATTS B. STROMAN  
Orangeburg, S. C.  
HERBERT LEE SWAIN, JR.  
Six Mile, S. C.  
JAMES B. TERRY, JR.  
Orangeburg, S. C.  
CLAUDE E. THOMAS  
Spartanburg, S. C.  
ROBERT H. THOMAS  
Mayo, S. C.

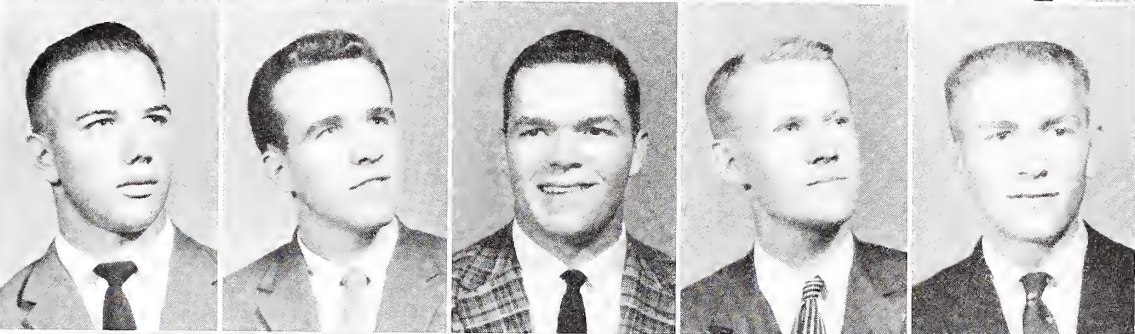

THOMAS T. TRAYWICK, JR.  
Cope, S. C.  
WILLIAM F. TURNER, JR.  
Union, S. C.  
THOMAS B. WATKINS, JR.  
Charlotte, N. C.  
THOMAS M. WEST, JR.  
Marion, S. C.  
GEORGE I. WHETSELL, JR.  
Orangeburg, S. C.

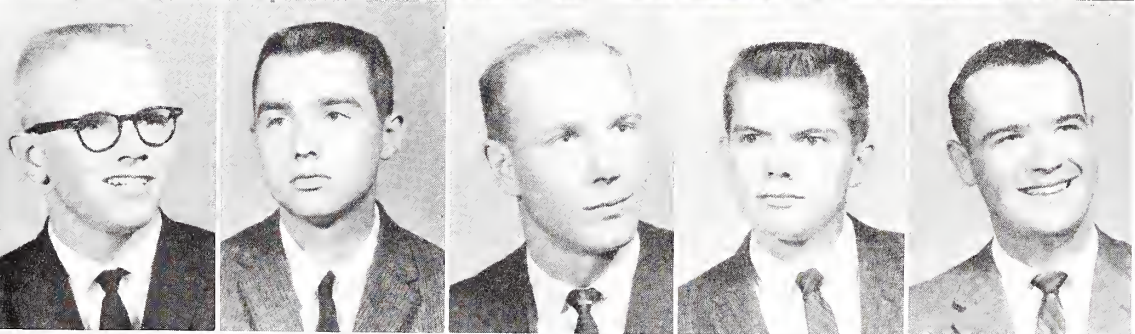

J. SPRATT WHITE  
Rock Hill, S. C.  
ROBERT L. WHITLEY  
Rock Hill, S. C.  
A. LENWOOD WILLIAMS  
Mt. Pleasant, S. C.  
KENNETH L. WILSON  
Rock Hill, S. C.  
ROGER WAYNE WOOD  
Spartanburg, S. C.

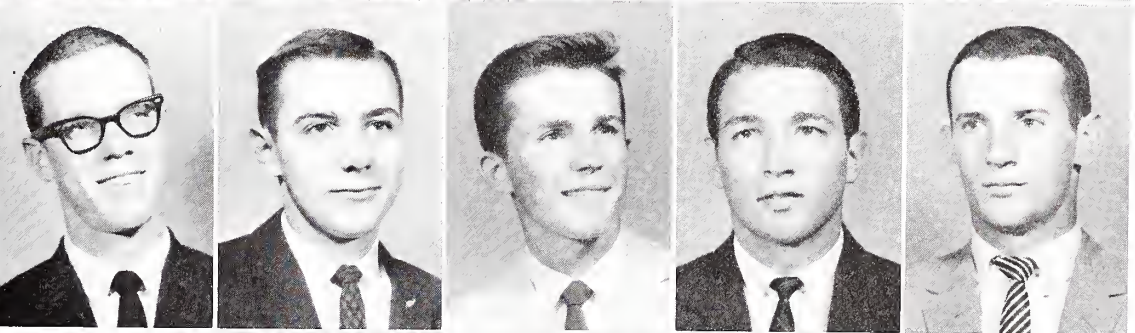

MARTIN B. YOUNG  
Columbia, S. C.  
JOE REID YOUNGNER  
Spartanburg, S. C.  
D. PATRICK ZIMMERMAN  
Shaw A.F.B., S. C.

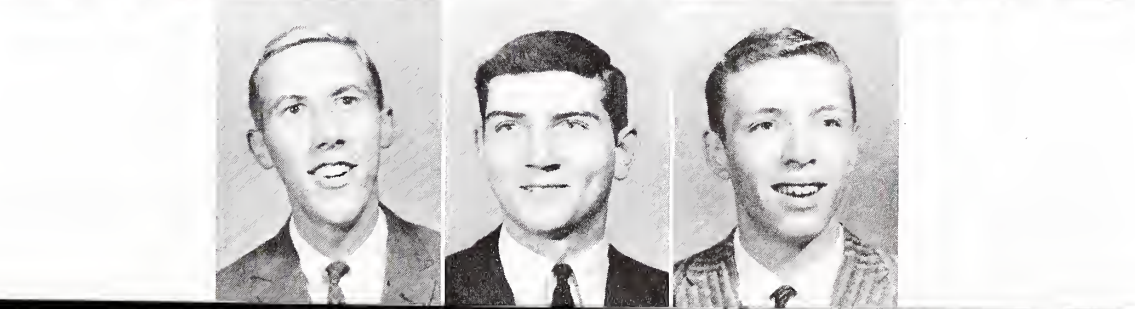

# features

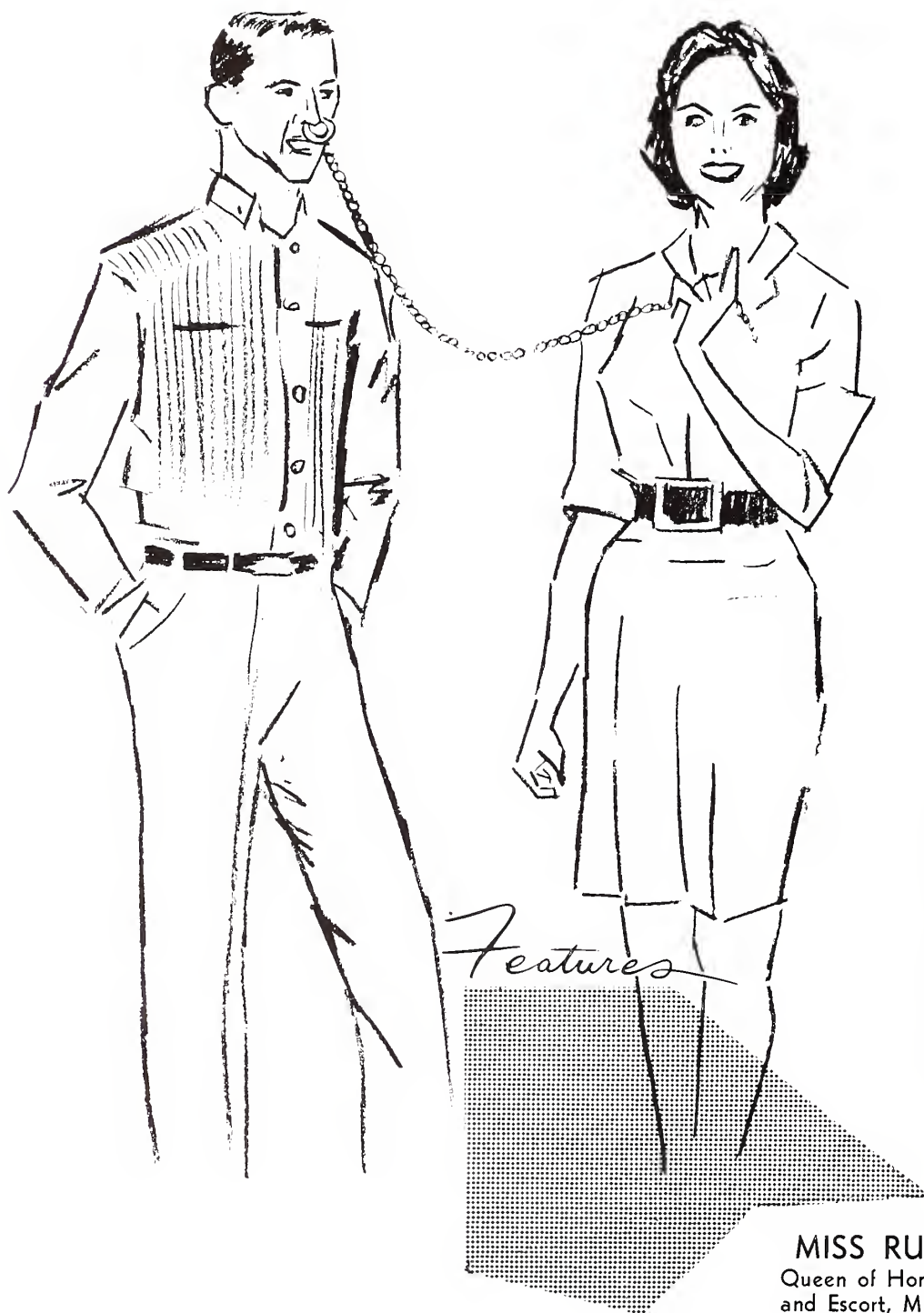

Beauty Section  
Sponsors  
Homecoming  
Dance Association  
Winter Ball  
Military Ball  
Fine Arts

**MISS RUTH LEE PHILLIPS**  
Queen of Homecoming Festivities, 1959  
and Escort, Mr. Glenn Orr.



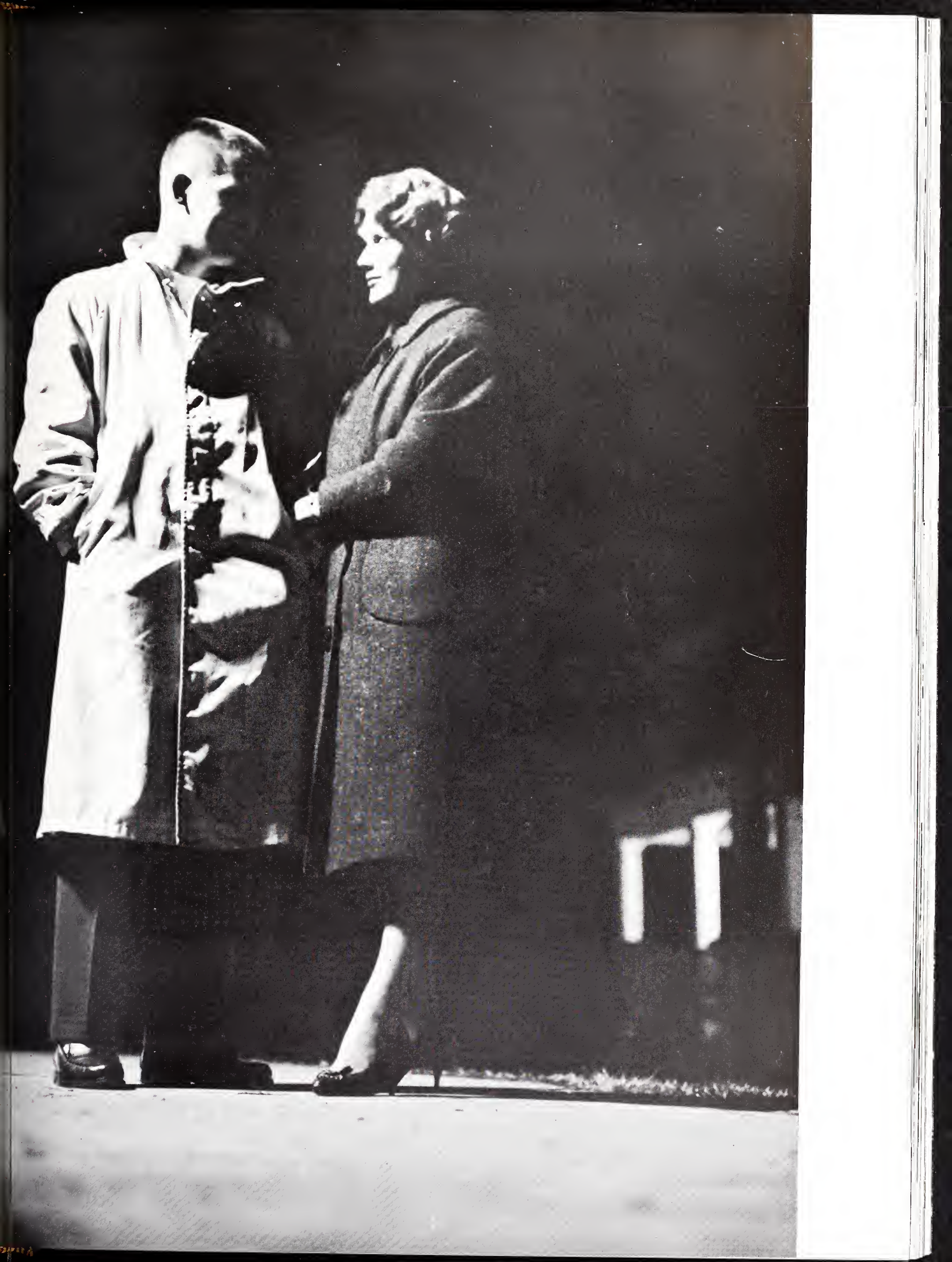

# Miss Bohemian

MISS EMMIE YOUNG

Mt. Vernon Junior College

*Sponsored by MR. JOE CLAYTON*



The Staff of the 1960 BOHEMIAN in cooperation with the Wofford Administration initiated the first annual "Miss BOHEMIAN Weekend" on the Wofford campus. This contest brought to the Wofford campus beauties selected by a committee from entrees submitted by the student body.

While on campus, the young ladies were photographed and these pictures were forwarded to the Kingston Trio. Their decision was a difficult one to make.

Congratulations to these five contestants chosen to represent the many young ladies held in high esteem by members of the student body.

*Selected by the Kingston Trio*





# Miss Shelia Duncan

Lees-McRae College

*Sponsored by*

MR. TOM WATKINS





Miss Myra Robbins  
Winthrop College, Class of '59

*Sponsored by*  
MR. DAVID DuBOSE



Miss Madge Duncan

Winthrop College

*Sponsored by*

MR. "BUDDY" DUNLAP





Miss  
Mary Hewitt  
Columbia College

*Sponsored by*  
MR. HURST MARSHALL





MRS. JIM DUNN  
FOR  
JIM DUNN  
*President of the Student Body*

## SPONSORS

The origin of sponsors being included in yearbooks has been obscured by the passage of time. The 1908 edition of the *BOHEMIAN* included within its pages sponsors for various classes, officers, and organizations. The selection of a sponsor seems to have been based upon the fact that in days of old most college men had selected the young lady with whom they planned to spend their life.

In later years a sponsor became the individual who had contributed a major portion of one's ambition, happiness or financial stability. For this reason, selected campus leaders used this medium as an expression of appreciation.

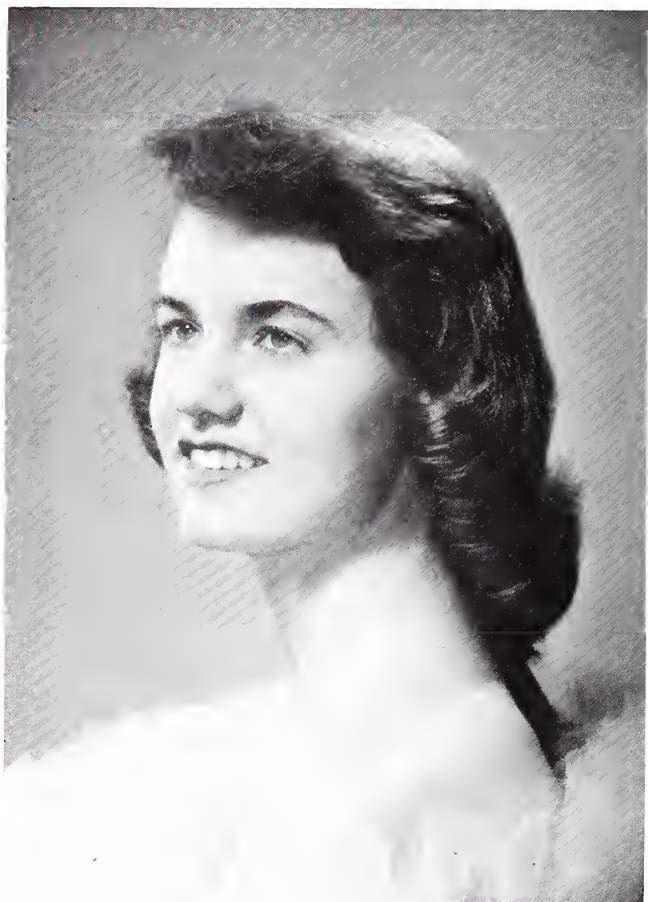

MISS SALLY WAY  
FOR  
AL WAY  
*Business Manager of the BOHEMIAN*



MISS NAN MYERS  
FOR  
MARION MYERS  
*President of the Senior Class*





MISS ANN FOWLER  
FOR  
RISHER BRABHAM  
*President of the Student Christian Association*

MISS EMILY OULA  
FOR  
JIMMIE STUCKEY  
*President of the Student Body and President of the  
South Carolina State Student Legislature Senate*



MISS JANICE REECE  
FOR  
JERRY CAMPBELL  
*President of the Interfraternity Council*



MISS MARY SIMS GRESSETTE, Queen of 1958, relinquishes her crown to Ruth Lee and a happy escort, Glenn Orr.

## HOMECOMING

"Could you come up for the weekend of Oct. 16-18? . . . Cars from home . . . girls from everywhere . . . Flowers from student council . . . Welcome Alumni . . . Tampa looks tough . . . Will it rain? . . . A worried Jimmy Stuckey . . . defensive football . . . No Wofford TD's in first half . . . then rain . . . no umbrella . . . run for the car . . . back with raincoats . . . umbrellas . . . Queen to be crowned later at dance . . . thoughts of the night before . . . The Pontiacs and Hearts . . . then warm dry clothes and a victory dance . . . or mountains . . . maybe both . . . Ruth Lee Phillips crowned . . . Jerry Bass and Boys . . . sweet, slow . . . a little rock . . . just enough . . . night . . . "Write when you have time" . . . Back to class sleepy and unprepared but happy.

THE "TROOPS", with the help of Jerry Bass and Orchestra, celebrate a soggy 14-7 win over Tampa.





FAMOUS LAST WORDS as the game started, "Aw, it wouldn't rain on Homecoming Day."



WHITLOCK brings the crowd to its feet on what was almost a TD.



BUT LIKE MORTON'S SALT, in Spartanburg, "When it rains, it pours."



AND they did!

THE QUEEN AND HER COURT: Bobby Richardson, Miss Audrey Gibbons, Theron Cochran, Miss Sybil Norris, Glenn Orr, Homecoming Queen; Miss Ruth Lee Phillips, Charhe Harris, Miss Emmie Beth Crooks, Billy Witherspoon, Miss Betty Dawkins, Jerry Campbell, and Miss Janice Reece.





BILL BELK, President of the Dance Association, breathes a sigh of relief that "The Day" has finally arrived.

# DANCE ASSOCIATION

Registration line . . . buy your ticket early . . . \$7.50 for Winter Ball or \$10 for Ball . . . informals following home games . . . and Spring Concert . . . many letters . . . signs on campus . . . *Old G & B* articles . . . much work . . . good dances . . . more work . . . excellent Winter Ball . . . Officers, Bill Belk, President, Hurst Marshall, Brother Carter, Joe Clayton, and Linwood Bradford.



CANDLELIGHT, suits or was it tux or cocktail dresses or evening dresses? Whatever, the music of "Big Name" LAWRENCE ELLIOT was real collegiate.



JOHNNY LIPSCOMB gives Malvin (Hurst) a hand with subtle "Tickets, please."



BROTHER CARTER, Joe Clayton, and Linwood Bradford, pose for the roving eye of Wofford's own Bob Cummings . . . Willis.

# WINTER BALL

Lawrence Elliot at the piano . . . smiling . . . big dance of the year . . . Senior's last one . . . bells and arches . . . Santa and his nine friends . . . Dane Association's orchids . . . dresses and swirling crinolines . . . beautiful girls . . . mild weather . . . candlelight and love . . . candlelight and infatuation . . . "Heavy Joe" of WSPA . . . almost nationwide . . . not quite . . . try again . . . fraternity drop-ins or the Simon . . . back to dance . . . sit one out . . . a fast one . . . excellent music . . . Lawrence OK . . . too soon, good night kiss . . . classes next day . . . O well, let's cut . . . Belk and Crew congrads.



"RAB" AND CAPPIE hate that it's all over.



FUNNY, men never notice the decorations but dates always want a "reminder".



ONE TO REMEMBER even if it wasn't broadcasted nationwide.

# MILITARY BALL

Plans for a long weekend . . . Zodiacs . . . sabers, receiving line . . . Grace Prince . . . Queen of the Ball . . . happy Breland . . . High School Weekend stags . . . uniforms . . . shined brass . . . one Navy man . . . then good nite and snow next morning.



MARSHAL BRELAND escorted Miss Grace Prince, Queen of the Military Ball.



THE POST OFFICE bulletin boards must be right. Women seem to love the man in the uniform (Army, of course).



SOMETIMES it's easy to be alone in a crowd, isn't it, Connelly?

THE ZODIACS, a large attendance, R. O. T. C. uniforms, and dates—all added up to an enjoyable evening



# FINE ARTS

PROFESSOR SAM MOYER  
*Director*  
*Wofford College Glee Club*  
*Wofford College Band*





TENOR SECTION. *First Row:* Roy Kirton, Furman Walter, Roy Johnson, Bob Arant, Peden McLeod, Stewart Funderburk, Gene Berry, Bill Cobb, Needham Williamson, Willis Slaughter, Fred Henry, Tom Traywick. *Second Row:* Frankie Gore, Pierce Arant, Spooky Durham, David Eubanks, Wendell Holland, Charles Carroll, Edgar Culler, Don Hudson, Danny Brake, Bill Easterby, Bob Stephenson, Benny Goodwin. *At Piano:* Buddy Garrett, Bill Gravely.

## WOFFORD COLLEGE GLEE CLUB

Excellent reputation, variety of music, try-outs, "Holy, Holy, Holy," Tuesday nights, many, many of them, Thursday chapel periods, Second Presbyterian Church, Chapel Services, Civic clubs, Christmas Concert, full house at Memorial Auditorium, Spring tour, dream of Florida, Pickens, Lexington, Manning, good ole Manning, Myrtle Beach Weekend, "Charlie" at

the wheel, apples, and apple boxes, high schools, "Gigi," "Hernando's Hideaway," "Sylvia," "Did you see who I dated last night?," "Do the honors," Sam, cars, food, more food, But it's good, Coker, Walterboro, "Joe Magooch," "Tuggle," travel, more travel, and then "The Creation."

BASS SECTION. *First Row:* Jim Sanders, Larry James, Ronnie Shumaker, Bo Etters, Johnny Allen, Lee Seaman, Doug Benton, Bill Whetsel, Bob Mathewson, Tommy Bristow, Randy Kincaid, Harry Allen. *Second Row:* Roy Bishop, John Sharpe, Bill McInnis, Carl Walsh, Richard Curtiss, Bill Barnhill, Jerry Etheredge, Loraine Cussac, Spratt White, Jake Butts, Glynn Johnson, Bill Derrick, David DuBose.







GLEE CLUB OFFICERS. David DuBose, *President*; Pierce Arant, *Vice-President*; Bill Whetsell, *Treasurer*; Bill Gravely, *Chaplain*; Willis Slaughter and Roy Bishop, *Librarians*,

ACCOMPANISTS: "Work Horses of the Glee Club" Bill Gravely and Fred Henry.



TOUR MANAGER: Needham Williamson. BUSINESS MANAGER: Larry James.



LIBRARIAN BARON WHEELER and Student Director Charles Tuggle dig the latest in the world of the cool.

## BAND

The Wofford College Band is most widely noted for its energetic participation in collegiate athletics. Many fans of the Terriers express themselves quite vividly on the contribution of the band to fans and athletes alike. Not only does this group provide pep at football games but under the direction of Mr. Moyer serves the student body in many ways throughout the year.

While the college does provide a small scholarship the many hours of practice and drill are attained through sacrifice and high morale of individual members of the organization.

"When the Saints go maraheen innn" . . . The Tuggle . . . Close precision drill? . . . Hump, two, three, four at The Citadel . . . No majorette . . . but a mascot . . . Practice in "comfortable quarters" . . . Pep rallies . . . Concert in chapel . . . "Raunchy" . . . The Ref trying vainly to stop "de music" . . . Moyer.

*First Row:* Fuller Campbell, Robert Thompson, *Band Mascot*; Bobby Richardson, Larry Eubanks. *Second Row:* Charles Kellett, Harper Shull, Buddy Shields. *Third Row:* Leon Patterson, Ted Brazil, Austin Shoneke, Frank Foster, Bonneau Lessane, Bill Tulloch, Prof. Moyer. *Fourth Row:* Thurman Anderson, Bill Sentelle, Steve Rogers, Les Housman, Charles Tuggle, Fred Smith, Curtis Treadway. *Fifth Row:* Spratt White, Baron Wheeler, Kennet Foster, Pete Harley, Larry Dent, Larry Andrews, Randy Kincaid. *Sixth Row:* Pete Cantey, Walter Breland, Roy Bishop, and Jimmy Carter. *Not Pictured:* Buddy Garrett.





PROF. SAM MOYER  
*Director*



TWO OUT OF THREE wear glasses and one always looks at the camera.

THE ARISTOCRATS, Wofford's own dance band, provide music for informal occasions and tour the state with the Glee Club.



# military

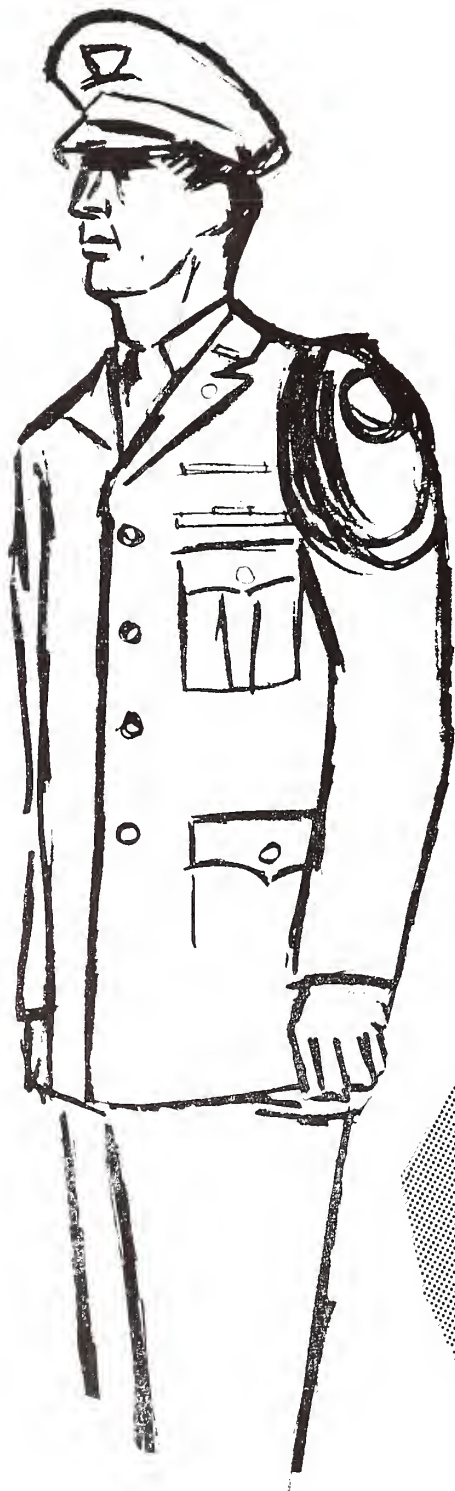

Battle Group Staff  
Companies  
Summer Camp  
Scabbard and Blade  
Pershing Rifles  
Rifle Team

*military*

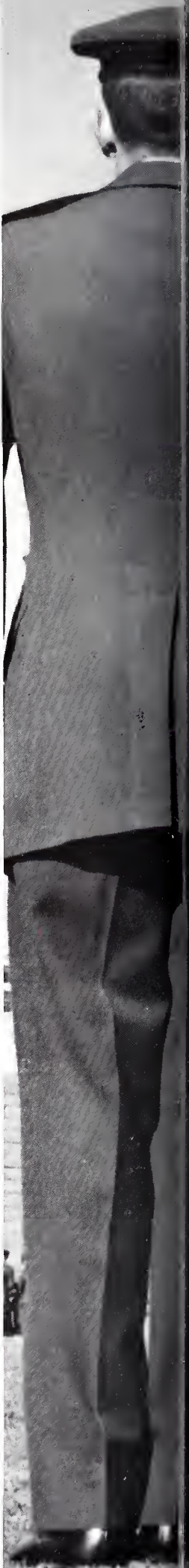





CADET LT. COL. DONALD R. LATORRE  
Permanent Battle Group Commander

## BATTLE GROUP STAFF

During first semester a rotation program was followed whereby a larger number of persons held leadership positions periodically. Permanent assignments for Battle Group Staff Second Semester were as follows: Battle Group Commander, Donald R. LaTorre; Executive Officer, Marshall Breland; Adjutant (S-1), Wilson Cudd; S-2, Theron Cochran; S-3, Richard Koon; S-4, Jerry Campbell; Sgt. Major, Bill Tinder.

The Wofford College Reserve Officer Training Corps, under the leadership of Colonel Edward Maddox, is a voluntary organization consisting of over 250 students.

Giggs . . . Monday drill . . . afternoon classes . . . "Are the checks in yet?" . . . "You know it'll clear up by this afternoon. It's Monday" . . . "Wonder what my assignment is for this afternoon?" . . . Inspection . . . Freshmen with weapons . . . "Attention to orders . . ." . . . Christmas Parade . . . Extension courses in map reading . . . "Choose your own branch."



Cadet Don LaTorre, Battle Group Commander (far left). First Rank: Cadet Wilson Cudd, S-1; Cadet Marshall Breland, Executive Officer; Cadet Theron Cochran, S-2. Second Rank: Cadet Richard Koon, S-3; Cadet Jerry Campbell, S-4; and Cadet Bill Tinder, Sergeant Major.

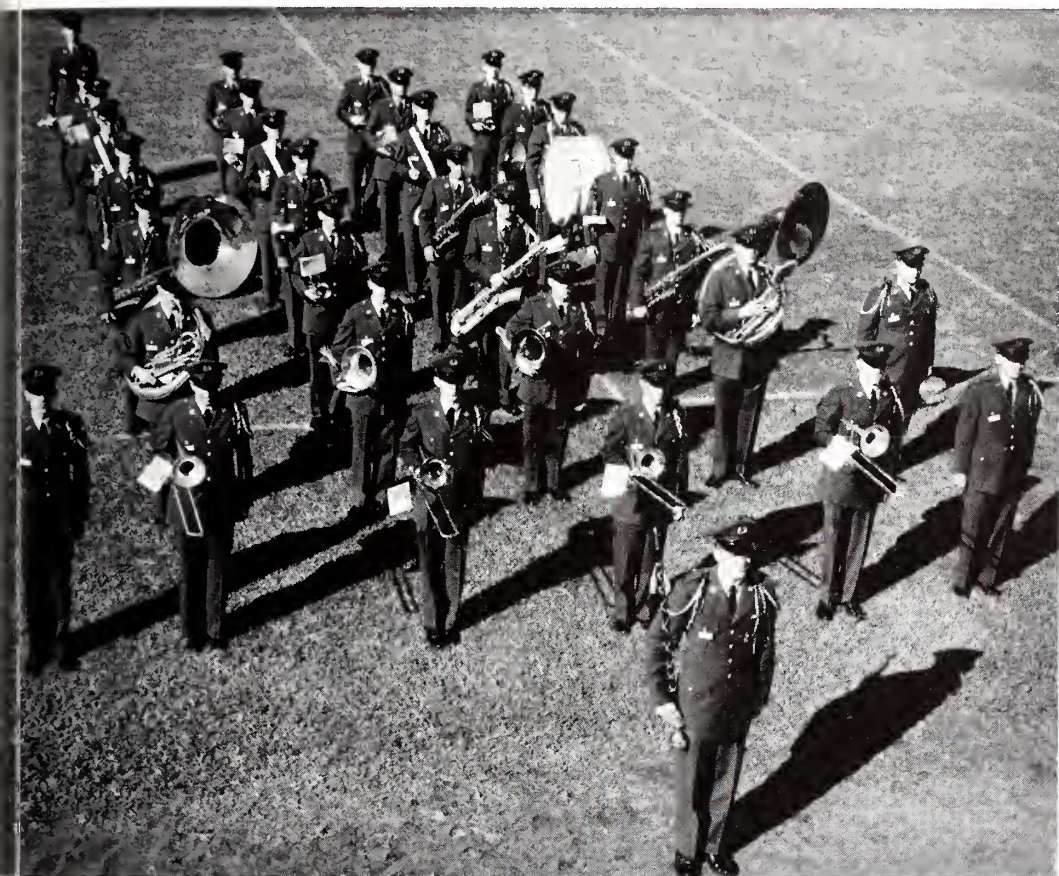

## HEADQUARTERS COMPANY

Serving as Company Commander of Headquarters Company on temporary basis when picture was taken, Cadet Joseph A. Clayton. *Company Commander* for second semester was Cadet George L. Maness and *Company Executive Officer* was Cadet Joseph A. Clayton.

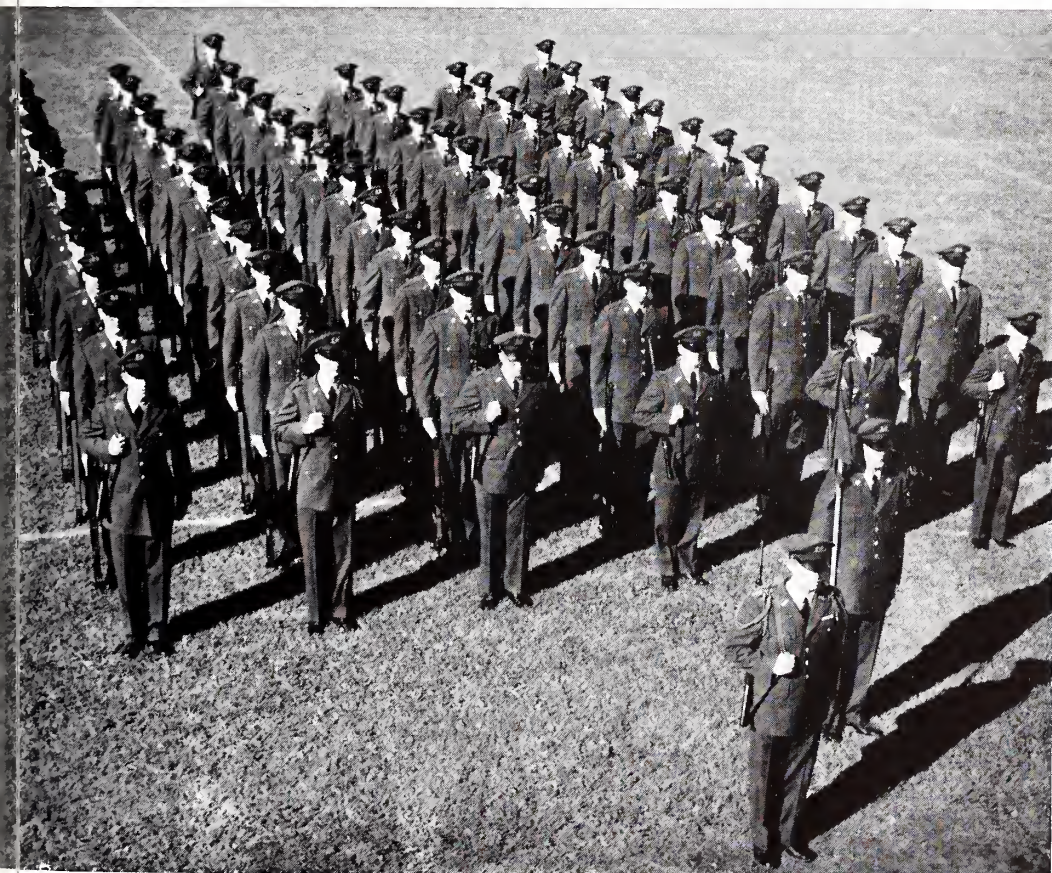

## ALPHA COMPANY

Serving as Company Commander of "A" Company on temporary basis when picture was taken, Cadet Marshall W. Breland, Jr. Appointments to cadet grades for second semester were as follows: Cadet Marion F. Wright, Jr., *Company Commander*; Cadet David S. DuBose, *Executive Officer*; Cadet Ernest R. Barefield, Cadet Stephen H. Lee, and Cadet Milford C. Lindley, Jr., *Platoon Leaders*; Cadet Lemuel C. Carter, Jr., *First Sergeant*; and Cadet Richard C. Adkins, Cadet Francis M. Lemmon, Jr., Cadet Patrick W. Roche, Cadet James A. Stuekey, Jr., *Platoon Sergeants*.

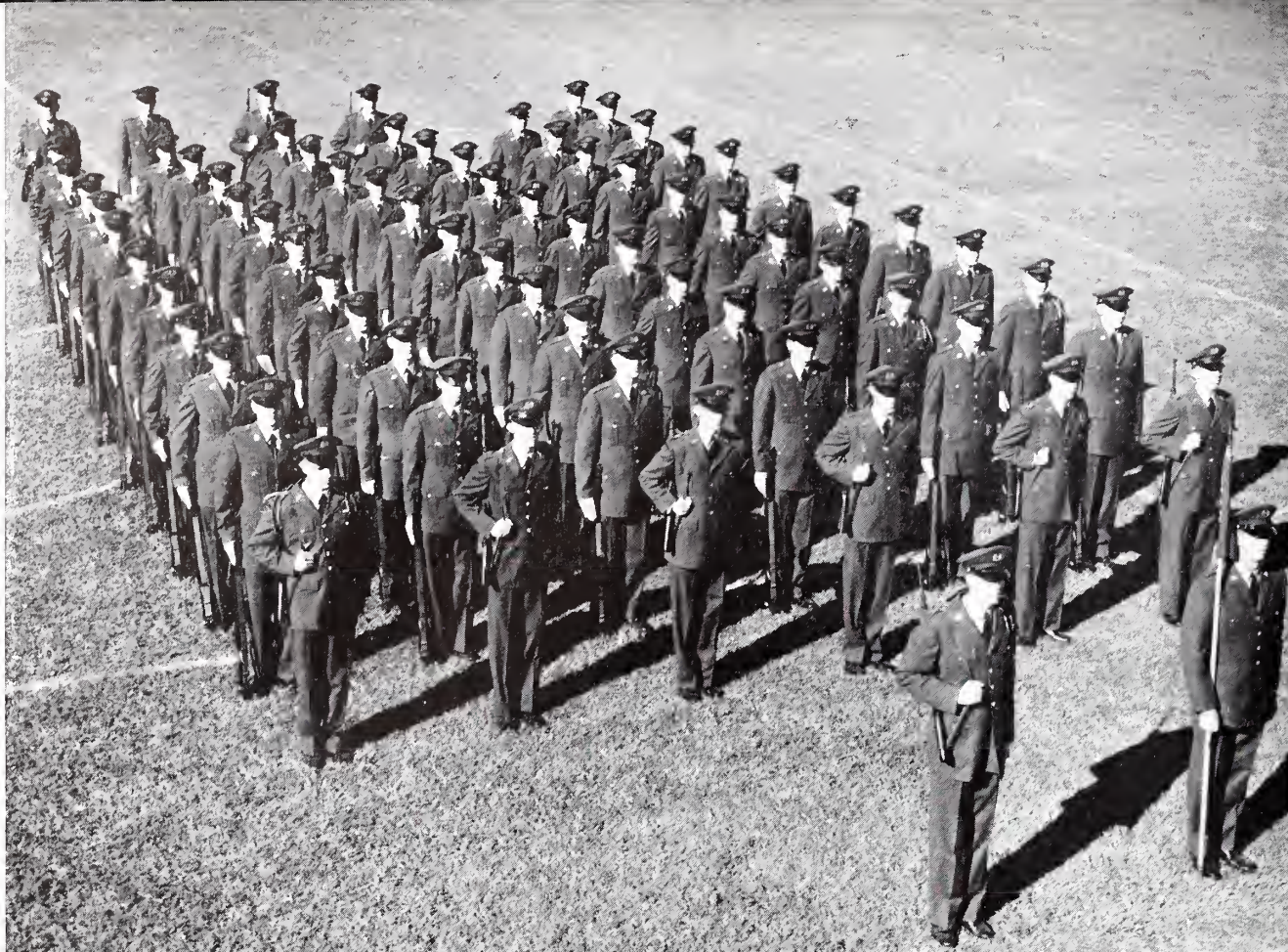

## BRAVO COMPANY

Serving as temporary *Company Commander* when picture was taken and later given permanent assignment at that post, Cadet Trapier K. Hart. Second semester assignments were as follows: Cadet Dee C. Breeden, *Executive Officer*; Cadets Thomas L. Barrack, Sammy O. Clardy, James F. DeBerry, *Platoon Leaders*; Cadet Donald T. Wilson, *First Sergeant*; Cadets Heber F. Bauknight, Jr., William P. Brickle, Boyce F. Brooks, Richard A. Lloyd, *Platoon Sergeants*.

## CHARLIE COMPANY

Serving as temporary *Company Commander* when picture was taken and later assigned to the post of *Executive Officer*, Cadet James R. Johnson, Jr. Second semester assignments were as follows: Cadet James R. Shimkus, *Company Commander*; Cadets Thomas M. Ellison, Joseph W. Henderson, Donald C. Jones, *Platoon Leaders*; Cadet Clyde R. Neighbors, *First Sergeant*; Cadets Clyde W. Allen, Jr., Irvin S. Butler, Larry B. James, *Platoon Sergeants*.

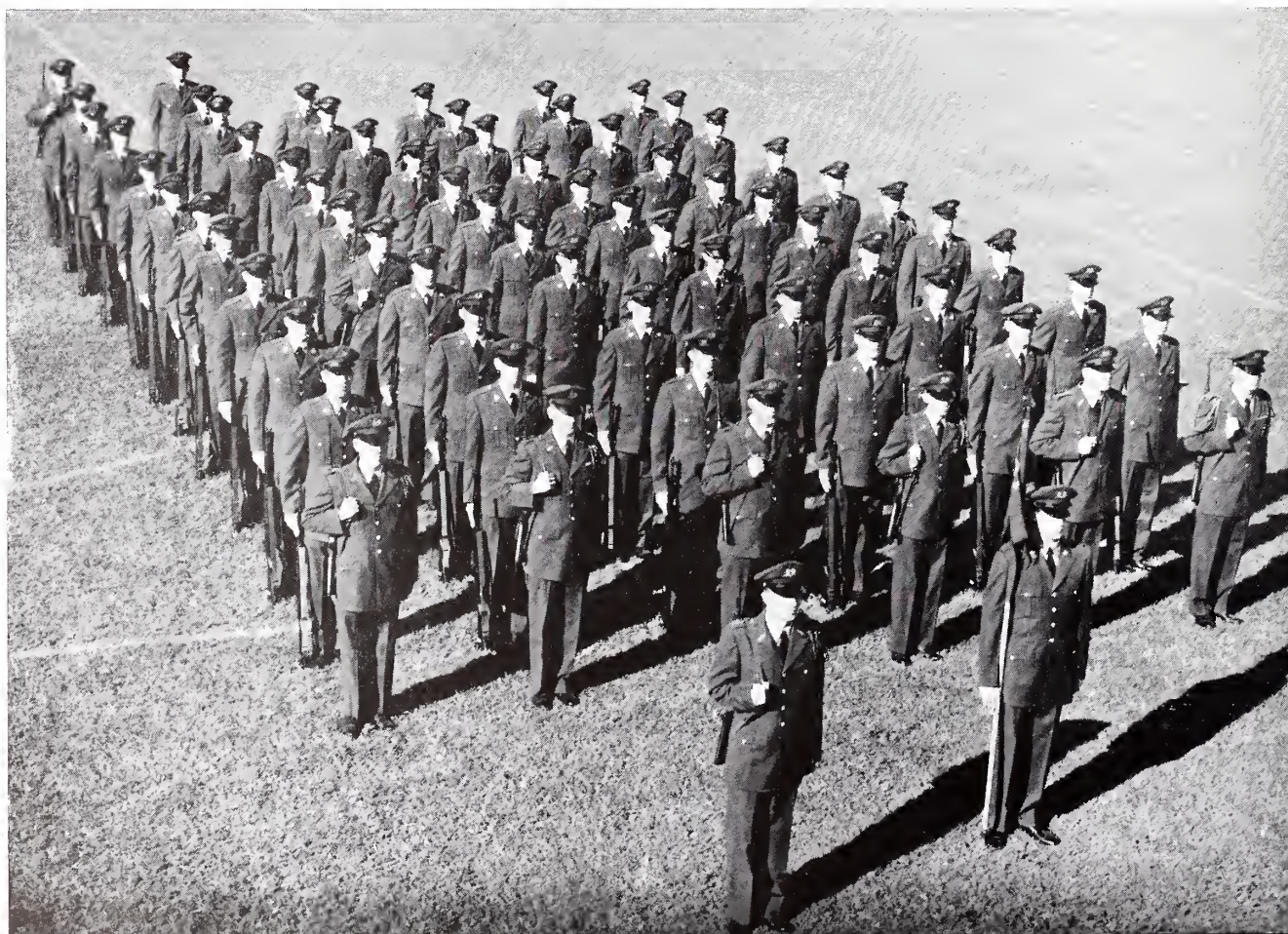





*First Row:* Wilson Cudd, Carl Dunn, Albert Hall, Richard Lloyd, B. F. Brooks, Joe Clayton, Ervin Butler, Steve Lee, David DuBose, Don Turner. *Second Row:* Felter Bauknight, Richard Koon, Sam Clardy, John Bennett, Clyde Allen, Marshall Breland, Jim Sanders, Jerry Campbell, Larry James, Bill Brickle, Don Jones. *Third Row:* Joe Lewis, Thomas Barrack, Warren Splawn, Francis Lemmon, Bodie Lindley, Lem Wiggins, Capers Hiott, Thomas Ellison, Brother Carter, Trap Hart, Olin Sandifer. *Fourth Row:* Clyde Johnson, George Maness, Roy Johnson. *Fifth Row:* Don LaTorre, Richard Adkins, Dee Breeden, Coty Fishburne, Ernie Barefield, Jimmie Stuckey, Pat Roche.

## SUMMER CAMP

CLARDY sees what he can do to line up a few "bull eyes" (made with a pencil) while pasting targets with "friends".



DEBERRY AND DIBUONO chat the situation over with an old Army pro from the "Twin Towers" . . . Scoggins.



# SCABBARD AND BLADE

Scabbard and Blade is the national military honor society located in one hundred and thirty colleges and universities which have the reserve officer training program. Scabbard and Blade was organized in 1904 at the University of Wisconsin. Wofford's chapter, "M" Company of the 6th Regiment was chartered in 1928.

Merit is the sole basis for membership in this organization. The cadets elected must possess qualities of leadership and honor. Only junior or senior members of the Reserve Officers Training Corps are eligible for membership.

The members of Scabbard and Blade are as

follows: Clyde W. Allen, Jr., Ernest R. Barefield, Thomas L. Barrack, Dee C. Breeden, Marshall W. Breland, Jr., Boyce F. Brooks, Irvin S. Butler, Jr., Jerry P. Campbell, Sam O. Clardy, Theron G. Cochran, Ron DiBuono, David S. DuBose, Carl Dunn, Trapier K. Hart, Joseph W. Henderson, James R. Johnson, Donald L. LaTorre, Stephen H. Lee, Francis M. Lemmon, Jr., Richard A. Lloyd, George L. Maness, James R. Shimkus, Donald T. Wilson, and Marion F. Wright, Jr.

Cadet Jerry Campbell served as Commander of this unit.

*First Rank:* Campbell, Barefield, Breeden, LaTorre, Cochran, Johnson, Shimkus, Lee, Wright, and Clardy. *Second Row:* Hart, Lemmon, Brooks, DuBose, Allen, Barrack, Henderson, Breland, Butler, and Lloyd.





*Kneeling:* Sanders, Thompson, Moses, Neighbors, Lee, McLeod, James, Chewning. *Standing:* Sgt. Beck, Liscomb, Graham, Moore, Roche, Ratchford, and Capt. Lewis.

## RIFLE TEAM

The Rifle Team held five matches in inter-collegiate competition. Citadel, Presbyterian College, Davidson, Furman, Clemson, and Wofford held matches throughout the academic

year. Rifle Team advisor for this year was Capt. M. M. Lewis and Sgt. C. D. Beck served as instructor.

---

## PERSHING RIFLES

The Pershing Rifles, nationally known crack drill unit, replaced Wofford's Drill Team during first semester and by doing so added greatly to the prestige of the school. Their first appear-

ance under Cadet Captain Breland at half-time of the East Carolina football game began a new page in the history of the school.

Breland, *Commander*; Straitton, *Guidon Bearer*. *First Rank:* Jones, Henry, Willis, Carter, Whetsel, Patton, Stewart, Turner, Dashield, and Douglas. *Second Rank:* Biggs, Lipham, Liscomb, Smith, Thomas, Matthewson, Avant, and Spears. *Third Row:* McMeekin, Foy, Duckett, Judy, Bruce, Paul, Gibson, Irby, Allen, and Huggins.

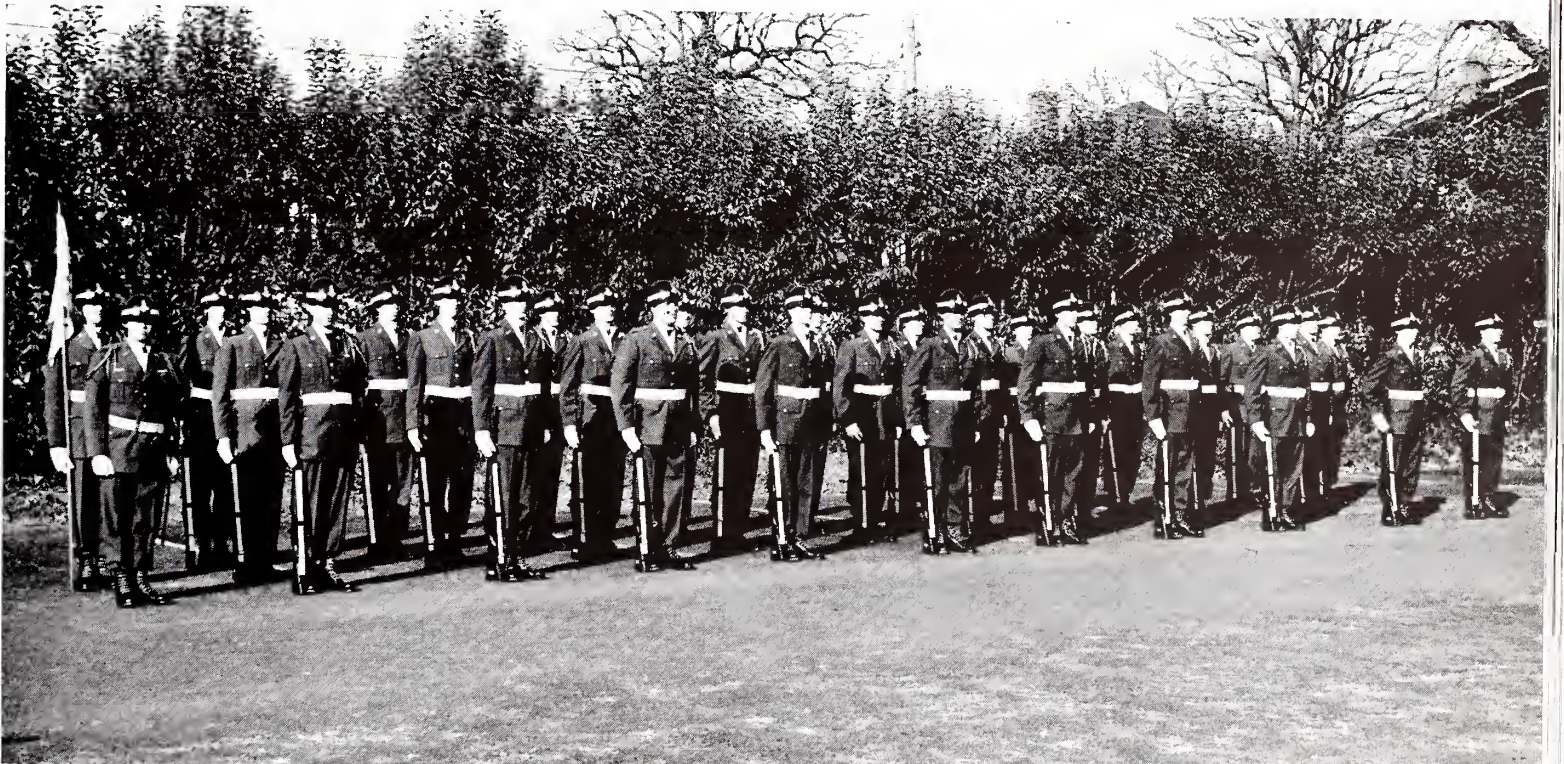

# publications

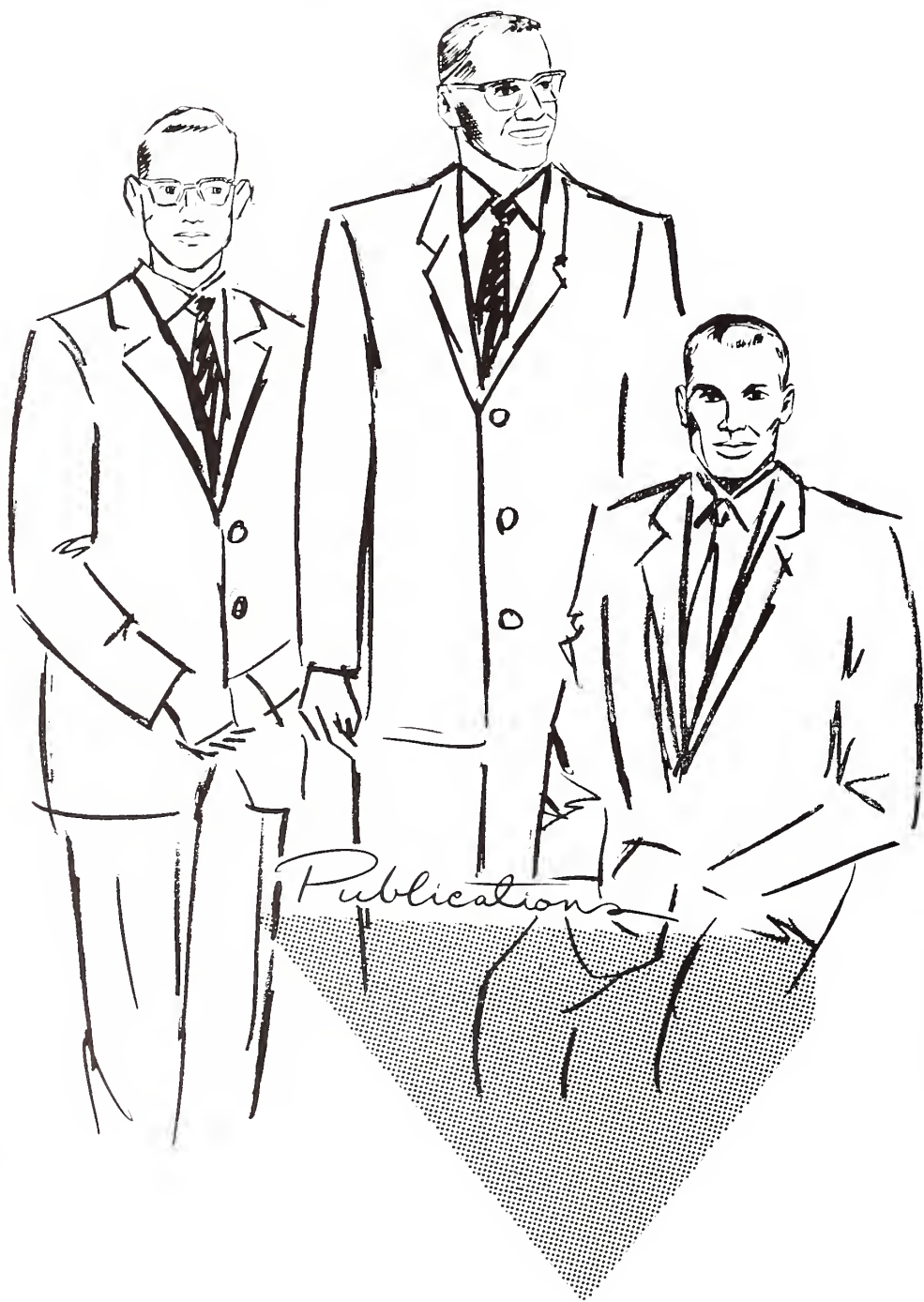

The "Old Gold and Black"  
The "Journal"  
The BOHEMIAN  
The Publications Board





AUSTIN PEELE, *First Semester Editor of the Old Gold and Black.*

## THE OLD GOLD AND BLACK

Campus weekly . . . most of the time . . . rough job for editor . . . Tuesday deadline . . . printer's errors . . . Peale editorials . . . Reason for losing football games is "Under our Noses" . . . Urged mature, responsible use of free cuts, "Forewarned" . . . Explanation of missing issue of *OG&B*, "An Apology" . . . Comment on appearance of "New *Gold and Black*," "Same Colors . . .", Commendation of Fund Drive and specifically, the use of these funds to bolster the

general endowment fund, "A Step Forward" . . . Approval of Student Council withdrawing from National Student Association, "Farewell, NSA . . ." . . . Smith editorials . . . Explanation of Publications Board returning to old system of one editor per year, "Policy Change" . . . Appreciation to Hucks for opening library on Saturdays and Sundays, "Experiment with Advice."

LAMARR SMITH, *Second Semester Editor of Old Gold and Black.*

FIRST SEMESTER STAFF. *Seated:* DON GREINER, *Opinions Editor.* *Standing:* AL MOSES, *Managing Editor;* and LELAND BURCH, *Business Manager.*

SECOND SEMESTER STAFF. *ROBERT McJUNKIN, Feature Editor;* *WILSON DAVIS, Ace Sports Editor;* *TOMMY BRUCE, Opinions Editor.*



# THE JOURNAL

Five issues per academic session . . . "Dink," Editor . . . Kilgo covers . . . One of few changes allowed an editor is to change "Make-up" . . . "The lack of pictorial material is not due to . . . finances. Rather it is due to the editor's desire to make the *Journal* a magazine of high quality. This high quality includes pictures and sketches. The *Journal* should be used as an outlet for student creativeness in the field of arts as well as literature . . . Articles . . . "Race to Helsinki" by Bill Bennett . . . "Damn Those Tires" by Tom Traywick . . . "The Haiku of Shiki" by David DuBose . . . "The Weimar Republic And The Third Reich—Were They Revolutions?" by the editor.



FRANKLYN SANDERS, *Editor of the Journal*



CHARLES "BUDDY" GARRETT, *Business Manager of the Journal*

WILLIS SLAUGHTER, *Associate Editor*  
BILL TULLOCH, *Feature Editor*



DAVID DUBOSE  
*Literary Editor*



# THE BOHEMIAN

First published in 1908 . . . Where did the name come from . . . Pugh and Way, ideas and aspirant millionaire . . . Mr. Willis and camera . . . much work behind the scenes . . . Posters, "BOHEMIAN Pictures Will Be Taken . . ." . . . Simple Pieman and ad . . . Pugh saving money taking pictures that didn't come out . . . Sanders appointed slave for 60-61 . . . Smith's promise of *Bohemus* . . . hope it won't come true . . . Kilgo's art . . . and then, no helicopter . . . twice no helicopter . . . A HELICOPTER . . . run, run, run . . . many thanks to many students . . . a book . . . with another year, another book . . . adios Wofford and poor Conrad.

The Staff of the BOHEMIAN would like to thank Mr. Bob Willis, photographer; Mr. Price Coursey engraver, and Mr. Ed O'Cain, publisher, for their many efforts and much assistance without which the BOHEMIAN could not have been compiled.

JOE PUGH  
*Editor-in-Chief*

CONRAD SANDERS  
*Assistant Editor*







TOMMY GRAHAM, *Freshman Class Editor*  
 JODY WIMBERLY, *Sophomore Class Editor*



JOHNNY MCKINNEY  
*Assistant Business Manager*

HURST MARSHALL  
*Senior Class Editor*

GLENN ORR  
*Sports Editor*

ALLEN WAY, *Business Manager*





DAN MAULTSBY  
*Fraternity Editor*

*Top Photo:* Photographer Willis, the man in the sky and the Conair copter that made this issue's color picture possible. *Lower Photo:* The beginning of a long, long year.



JIM KILGO  
*Art Editor*

# PUBLICATIONS BOARD

The Board of Student Publications, set up in the fall of 1936, is composed of four faculty members and five student body members who have absolute control over the selection of editors and business managers for the three campus publications. The Board also keeps the finances of the three periodicals under close surveillance. "How do you spell . . ." . . . "What changes do you plan to make, if any?" . . . "Approximately how many hours have you spent working on the . . .?" Then the voting . . . and some poor soul is selected . . . Mid-semester financial reports . . . bonuses, if any . . . salary.

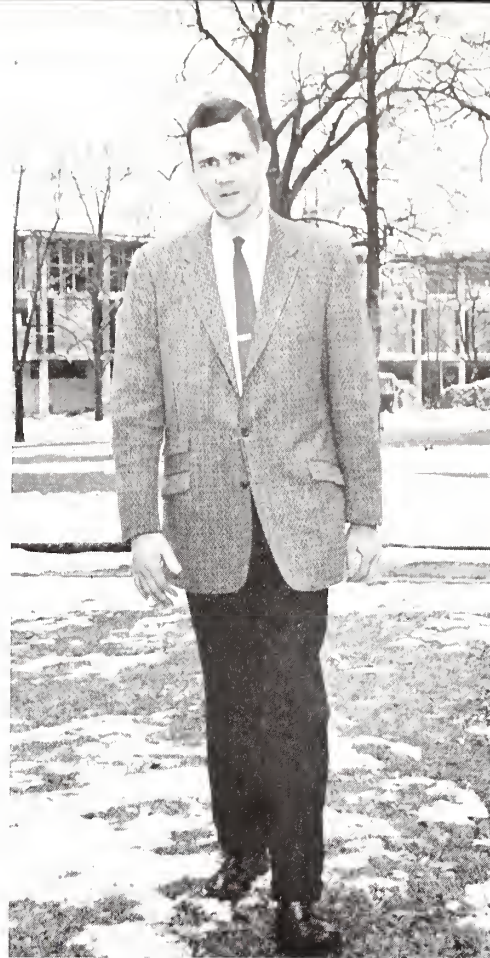

DR. HARRIS CHEWNING  
*Chairman of the Publications Board*



*Standing:* Prof. G. D. Willis, Emsley Baskin. *Seated:* Dr. L. P. Jones, Dr. Harris Chewning, Clark Roof, Risher Brabham, Don Griener, and Bill Barbee. *Not Pictured:* Prof. Daniel Duke.

# organizations

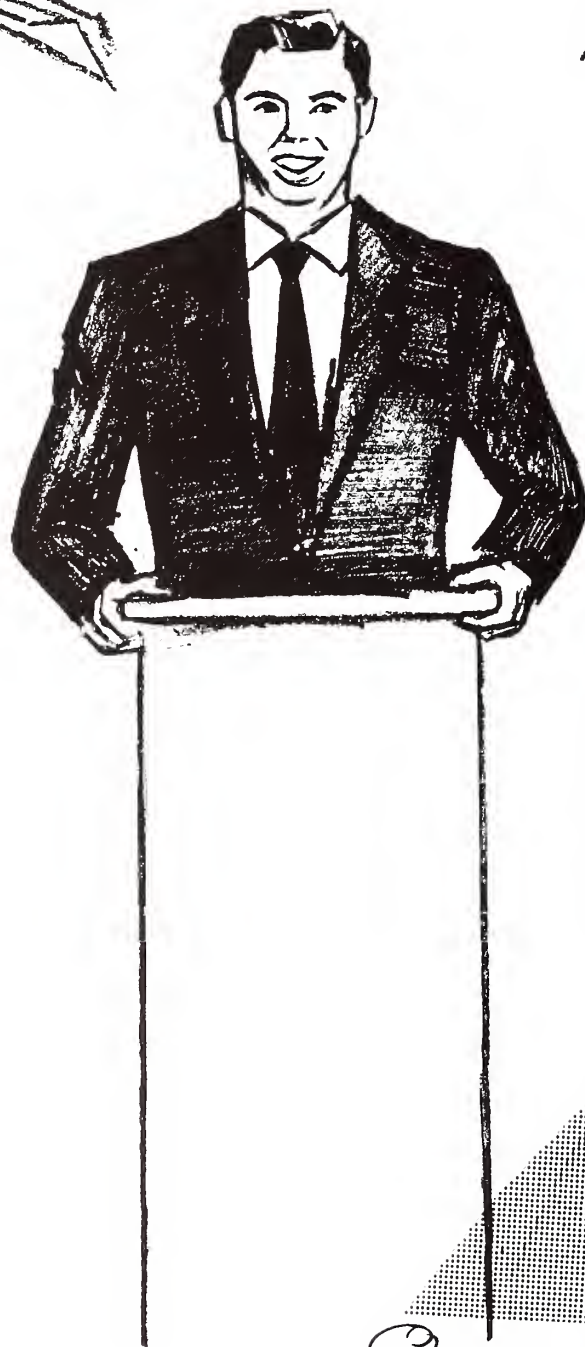

Student Body Organizations  
Fraternal Organizations  
Honorary Organizations





# THE STUDENT COUNCIL

Spring elections . . . and promises . . . Attempts at an honor system . . . Short Chapel meetings . . . Portable seats for football fans . . . reduced prices . . . Monday night meetings . . . Council Cabinet . . . Afternoon Homecoming Game . . . Book exchange . . . State Student Legislature . . . Committee appointments . . . Coordination of holidays with other schools . . . books for Korean schools . . . New outfits and expense money for cheerleaders . . . new ideas.



JIM DUNN  
*President of the Student Body*

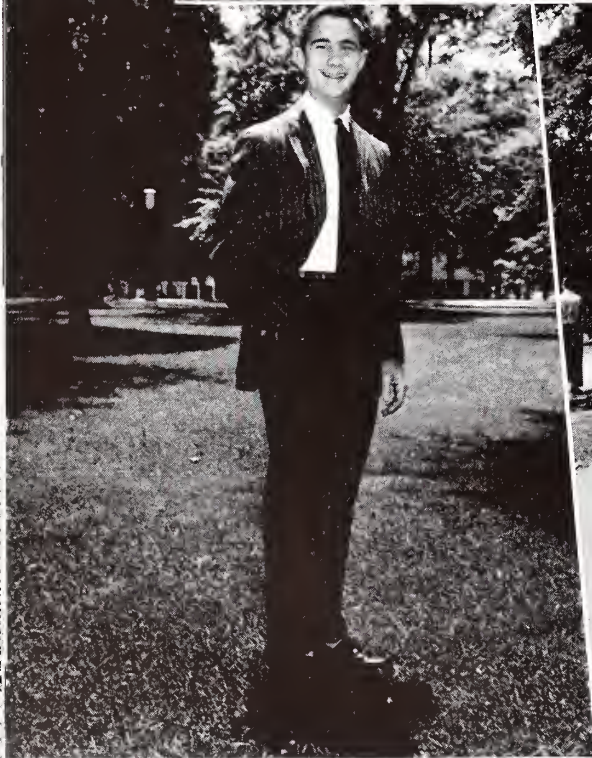

JIMMY STUCKEY  
*Vice-President of the Student Body*



JIMMY GOWAN  
*Secretary of the Student Body*



DAN B. MAULTSBY  
*Treasurer of the Student Body*



COUNCIL CABINET. Joe Carter, Peyden McLeod, Theron Cochran, Jerry Smith, *Chairman*; Bobby Richardson, Thurman Anderson, and Lee Culler.

STUDENT COUNCIL. *Seated:* Dan B. Maultsby, Leland Burch, Marion Myers, Jim Dunn, Jimmie Stuckey, Jerry Smith, and Bill Whetsel. *Standing:* Pres Beattie. *Not Pictured:* Jim Gowan.





## STUDENT CHRISTIAN ASSOCIATION

The purpose of the Wofford Student Christian Association is to unify the student body into an interdenominational fellowship and to help to develop a Christian college community. The association strives to promote Christian leadership in campus affairs.

"The chapel service this morning is to be conducted by the S. C. A." . . . "Every student at Wofford is a member of the S. C. A." . . . Recreation program at Gas Bottom . . . Alcohol Seminar . . . Religious Emphasis Week . . . Christmas Party for underprivileged Negro Children . . . Freshman handbook . . . Deputation teams . . . Professor Griffin . . . and Risher.

RISHER BRABHAM  
*President of the  
Student Christian Association*

CLARK ROOF, *Secretary*; DAVID DUBOSE, *Vice-President*, and DAN B. MAULTSBY, *Treasurer of the Student Christian Association*.







THE S. C. A. CABINET. Seated: Fred Tumbleston, Marion Myers, Don Greiner. Seated on Floor: Paul Lofton, Harold Jayroe, Bill Tulloch.

DR. CLAUDE EVANS Chaplain of Southern Methodist University who spoke twice during Religious Emphasis Week. His third service was postponed due to snow.

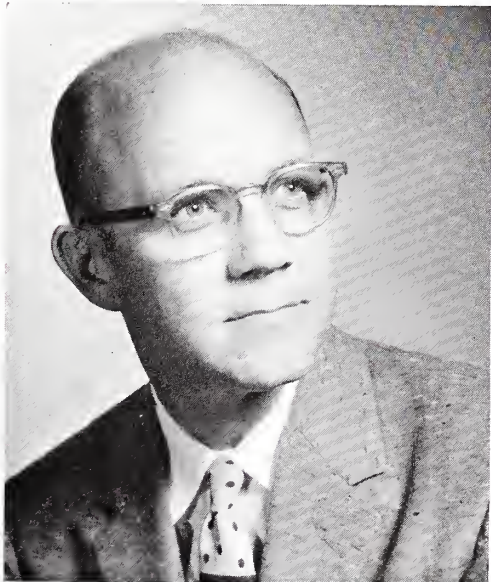

RISHER BRABHAM and Dr. Lester Keyser, Director of Medical Center, S. M. U., look over plans for the Alcohol Seminar.



Seated: Franklin Buie, Carlos Gardner, David DuBose, Bill Tulloch, *President* Needham Williamson, Thurmond Anderson, and Joe Pugh. Standing: Henry Smith, Bates Harmon, Don Maultsby, Don Wasson, Dan Maultsby, Harold Jayroe, Bill McInnis, Boyd Chewning, Bill Cobb, and Jimmy Carter.

## THE MINISTERIAL FELLOWSHIP

Meet to discuss mutual problems . . . twice a month . . . Williamson and good programs . . . Rev. LeGrand Moody . . . Rev. Ralph Cannon . . . Dr. Marsh . . . Dr. Boone Moss Bowen . . . Mrs. LeGrande Moody . . . "No Empty Pulpit" . . . Don't forget to take up collection . . . Paul Lofton . . . Our first D. S. . . Good experience . . . Great challenge . . . Many doubts . . . Good experience . . . Freshman with upperclassman . . . Advisor Dr. Nesbitt . . . And The Rev. LeGrande Moody . . . On to seminary . . . then the pastorate . . . Many doubts . . . but we'll make it.

PRESIDENT NEEDHAM WILLIAMSON and Advisor Dr. Charles F. Nesbitt look over plans for the "No Empty Pulpit" program.



# BAPTIST STUDENT UNION

"The Baptist Student Union will meet in the Tower Chapel immediately following chapel" . . . Vic Campbell . . . Energetic president . . . B. S. U. . . . energetic organization . . . Mrs. Helen Davis . . . energetic worker . . . city-wide meeting . . . "Bring a friend" . . . and they did . . . Deputation from Winthrop . . . Baptist girls . . . excellent program . . . 213 Baptist students at Wofford . . . Must attend meetings . . . Very strong organization . . . Serves Baptist students well.

PRESIDENT VIC CAMPBELL and B. S. U. Worker, Mrs. Helen Davis, chat before one of the Tower Chapel meetings.



AN INFORMAL SHOT of a B. S. U. meeting on a rainy day when attendance wasn't up to par. Oh! those free cuts.





Jimmie Stuckey, Don Greiner, Bill Whetsel, Peyton McLeod, Bill Derrick, Clark Roof, Marion Myers, Fred Tumbleston, Buddy Garrett, Gene Powell, David DuBose, and Leland Burch.

JIMMIE STUCKEY will serve as President of the Senate for the 1960 Student Legislature. "Shades of Calhoun."



## STATE STUDENT LEGISLATURE

Power politics . . . DuBose, President Pro Tempore of the Senate . . . Marion Myers, Speaker of the House . . . Phil Powell, Speaker Pro Tempore of the House . . . Blue Laws . . . Salary increases for public school teachers . . . Lowering the corporate tax . . . Clemson-Wofford alliance . . . unbeatable . . . "Senator Snyder, are you attempting to filibuster? . . . "noop" . . . Next year . . . President of the Senate . . . Jimmie Stuckie . . . Speaker Pro Tempore of the House, Bill Derrick.



THE DEBATERS. Seated: Dr. Adams, Dickie Johnson, Clark Roof, David DuBose, Tommy Bruce, Pat Zimmerman. Standing: Jimmie Stuckey, Marion Myers, Shakespeare, David Nutting, Bill Derrick, and Bill Tulloch.

# THE DEBATE TEAM

“Resolved, that Congress should be given the power to reverse decisions of the Supreme Court . . .” . . . Affirmative side most popular . . . trip to Mercer for tourney . . . and dates at Wesleyan . . . both quite enjoyable . . . Dr. G. C. S. Adams . . . coach and critic . . . professor and friend . . . Myers . . . star last year and year before . . . judge this year . . . Roche and Tulloch . . . Stuckey and Derrick . . . proposed trip to Lenoir-Rhye . . . and the snow came! . . . Roof and Bruce . . . possible trip to Carolina come this spring . . . if it doesn’t snow . . . possible successful year, come next spring.

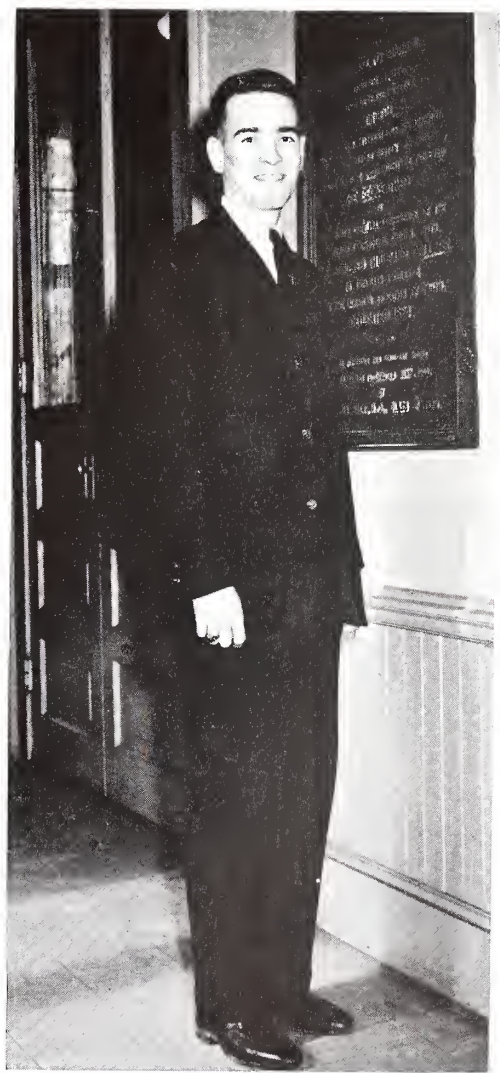

# THE AMERICAN

The Wofford chapter of the A.C.S. is an affiliate with the national organization. Its charter was obtained in 1949 due to the efforts of Dr. James C. Loftin.

One of the main projects of the organization is the annual Spartanburg County Science Fair which attracts high school science enthusiasts from all surrounding schools. It is a very sound

program that encourages scientific curiosity and individual participation in projects while the student is in high school. As a byproduct, it also brings the better students of the county into direct contact with Wofford College and thusly adds to the prestige and attraction of the school.



HENRY GIBSON, President of the Chemical Society takes a moment away from date and banquet to pose for the roving eye.

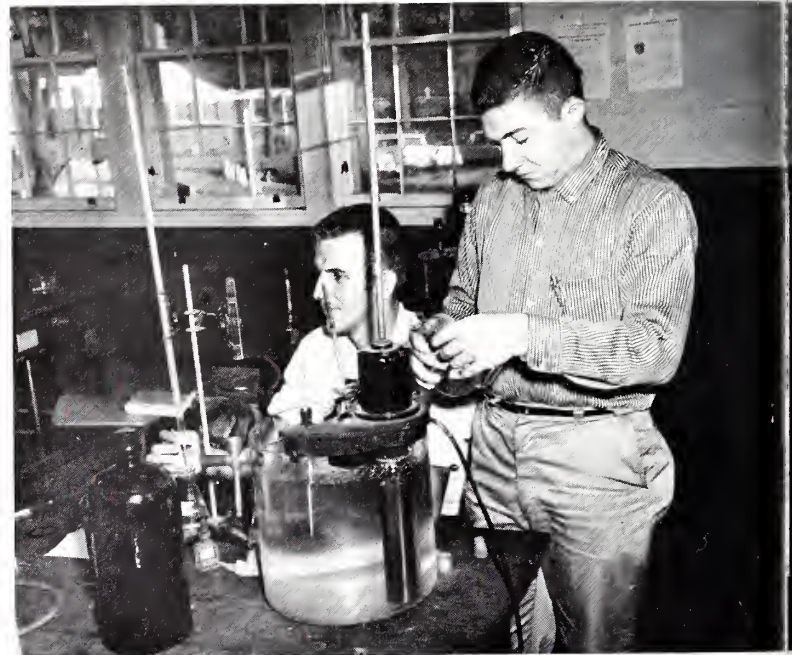

WONDER WHAT that clear white liquid is?



THE CHEM MEN suffered through many hours in a make-shift lab but they learned.

# CHEMICAL SOCIETY

"Sorry, can't—got lab this afternoon" . . . But it's worth it . . . After graduation . . . on to the University of Tennessee . . . Meanwhile back at school . . . Dr. Overman, famed member of the A.C.S. . . . and his trailer . . . and his speeches . . . A.C.S. field trips and banquet . . .

Danforth was speaker . . . dates were plentiful . . . and then back to study . . . Charles Carrol elected to Phi Beta Kappa . . . it can be done . . . Good year . . . maybe better next year in new building.



THE AM CHEM SOCIETY MEN pose before the skeleton of the new science hall. *Standing:* Dr. Lofton, Cene Barry, John Hendrix, Tommy Kelly, Clyde Neighbors, Tommy Ellison, Billy Hoffmeyer, and Jim McLeod. *Kneeling:* Henry Gibson, Marshall Breland, Linwood Bradford, Charles Carrol, Nolan Bivens, Bob McMeekin, Tommy Molair and Bobby Richards.

FACULTY ADVISOR, Dr. James C. Loftin, pictured in one of his rare moments out of the lab as he plays host to guests at the Society's formal banquet.



# INTER-FRATERNITY COUNCIL

The Inter-Fraternity Council is composed of Presidents of fraternities and one duly elected representative from each of the fraternities.

I. F. C. meetings . . . Presiding, Jerry Campbell . . . co-ordinate frat weekends . . . no drawing for weekends this year . . . gentlemen's agreement . . . best way . . . but before that . . .

I. F. C. Dance . . . During Homecoming Weekend . . . Saturday night after the game . . . Janice Reece crowned at the dance . . . Happy I. F. C. President . . . Then the weekends . . . and the Interfraternity Sing . . . I. F. C. Scholastic Trophy presented to Kappa Sigma . . . then another presidential race.



COUNCIL MEMBERS. *First Row:* Capers Hiott, David DuBose, Ramsy Mollette, Bill Stokes, Frank McCoy, Jerry Smith, Ben Allen, Barron Wheeler, Sims Oakman, Fleming Harris, Risher Brabham. *Second Row:* Don Edwards, *President* Jerry Campbell, Gary England, and Dusty Gray.





# Fraternity

# ALPHA SIGMA PHI

Twentieth year on campus . . . Sims Oakman . . . President, First Semester . . . Howard Tillotson, Second Semester . . . Rush party at Rainbow Lake . . . Quite a party . . . Alumni got together to back Alpha Sig . . . Jess Cooksey . . . Great man . . . helped a lot . . . Frat on its feet . . . Rush program for second semester . . . prospects look mighty good . . . Fund raising project, second semester . . . work . . . but worth the effort . . . Plans for a big dance . . . Favorite TV program . . . "Rawhide" . . . Both Presidents put in many hours . . . and did a great job . . . Alpha Sig on the rise . . . Watch it . . . Next year . . . and year after.

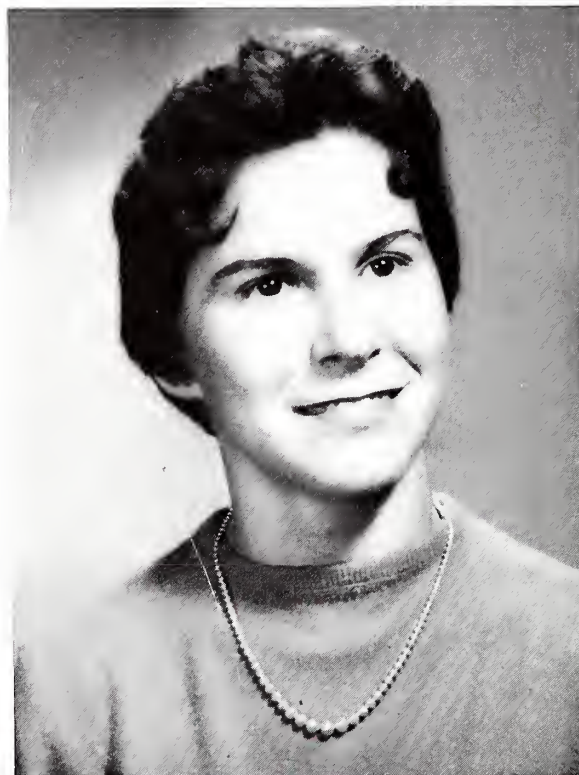

MRS. SIMS OAKMAN  
FOR  
SIMS OAKMAN  
*First Semester President*



HOWARD TILLOTSON, Second Semester President did a lot of hard work to get Alpha Sig back "on the ball".



FOUR OF THE BOYS just relaxin' and enjoying frat life shooting the breeze.

Benton  
Blackwell  
Bowen

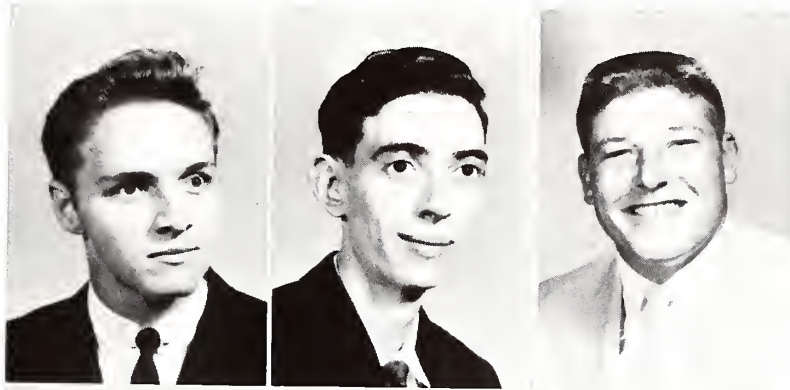

Burns  
Carnes  
Crain

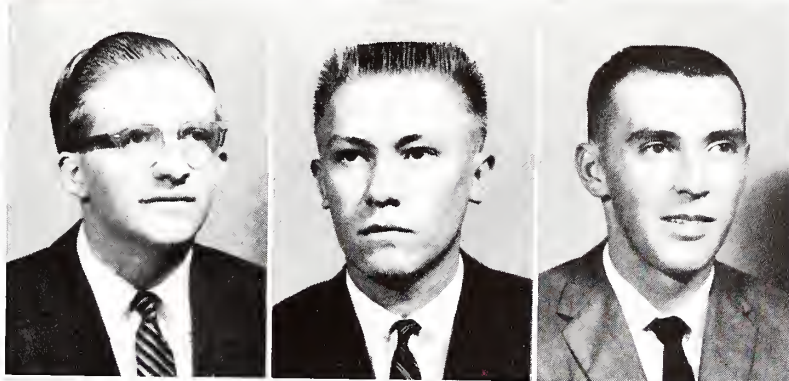

Detter  
Edwards  
Harris

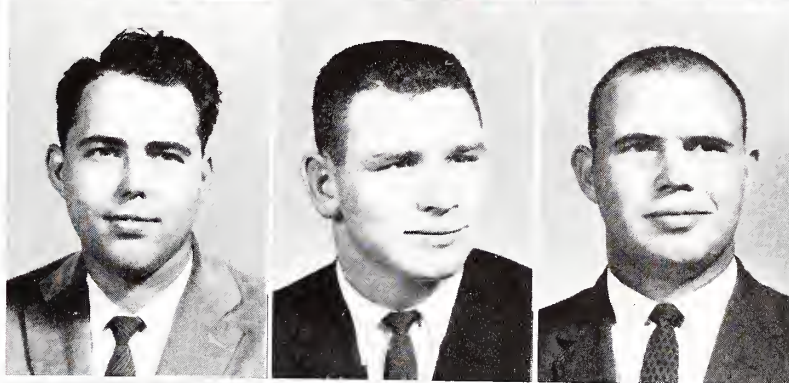

Lee  
McMeekin  
Oakman

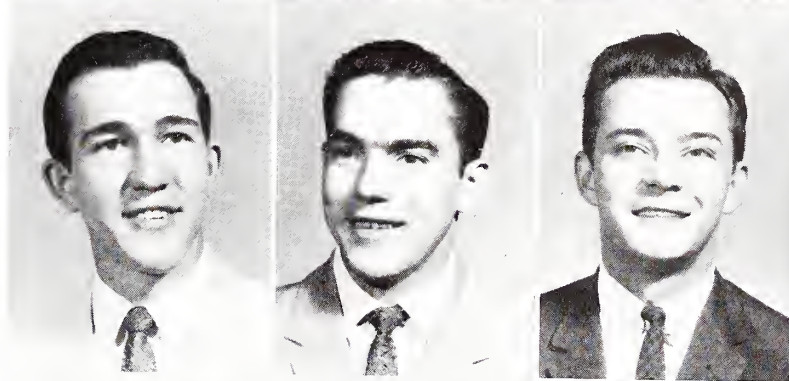

Quattlebaum  
Tillotson  
Turner

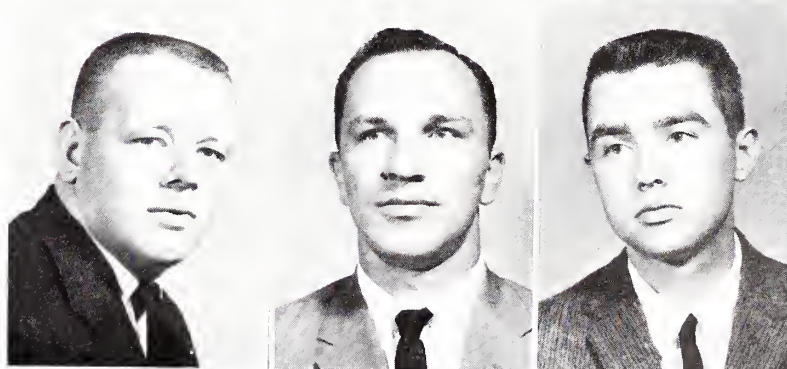

# DELTA SIGMA PHI

Things perked up at the Rush dance . . . with Limestone and Converse helping things considerably . . . B. S. Player at the Spartanburg Country Club . . . Over to Capri's with nine new pledges . . . to the private dining room . . . and . . . back to school . . . to bowl . . . to play Bridge with David Greene and "Mouse" McLain taking the honors . . . Individual pool, ping-pong, and free throw intramural championships won . . . three brothers on Wofford's best basketball team . . . Cluff, Waldrop, and Hart . . . Hart recognized and Outstanding Basketball Player of the Year in South Carolina . . . Helped with second semester rush . . . pledged Claude Thomas . . . Ted Carnes . . . Jim Patterson . . . Buddy Rooke . . . Tommy Baugh . . . Eddie Pyne . . . Jerry Scott . . . Winnie Umphlett . . . Dick Willis . . . Buddy Dunlap . . . Don Moulton . . . Skipper Kirchenheiter . . . Dick Thompson . . . and Charlie Cluff . . . All invited to Sailor's Ball . . . and the Willis' . . . and good year.



MISS ELLEN NELSON  
FOR  
BILL STOKES  
Second Semester President



FIRST AND SECOND SEMESTER PRESIDENTS,  
Frank McCoy and Bill Stokes . . . and the Sphinx.



A FEW of the Delta Sigs enjoying frat life . . . on campus.

Adkins  
Alexander  
Atwater  
Baker  
Bennett

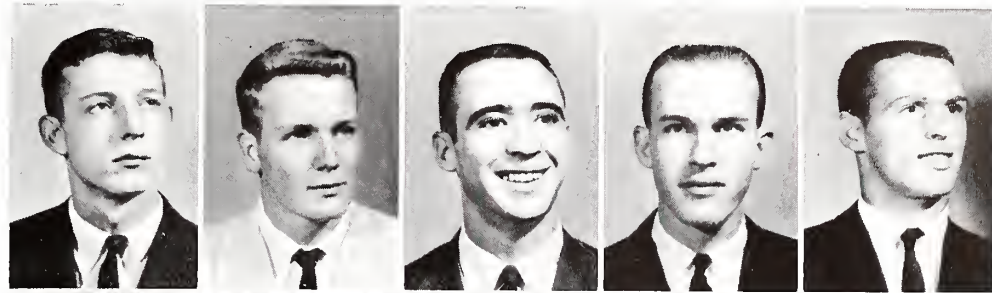

Curry  
DiBuono  
Dinwiddie  
Dolson  
Etter

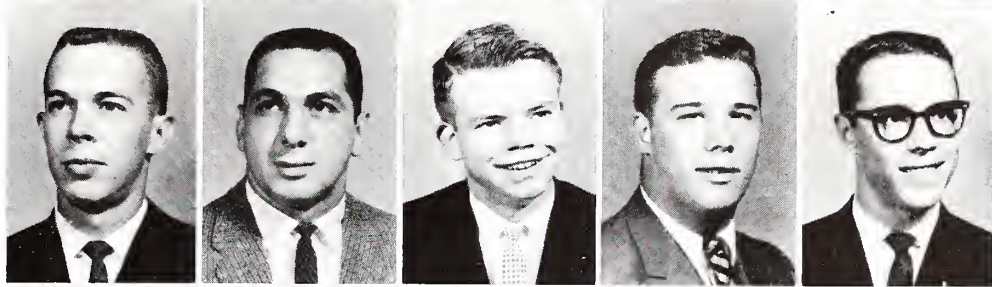

Gowan  
D. Greene  
R. Greene  
Hart  
Hatton

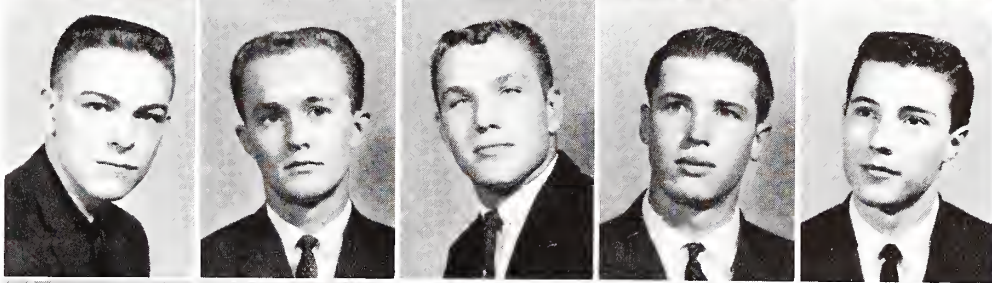

Jordan  
Keeter  
Lytle  
McAlister  
McCoy

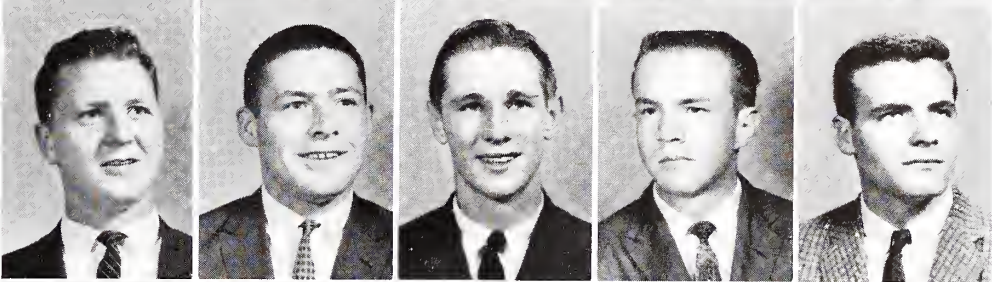

McLain  
Morrow  
Patterson  
Petrella  
Pickett

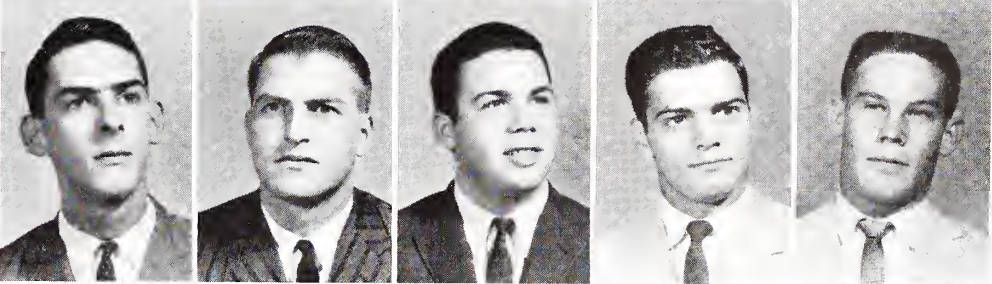

Seagle  
Shimkus  
Stokes  
Vaughn  
Waldrop  
Webber

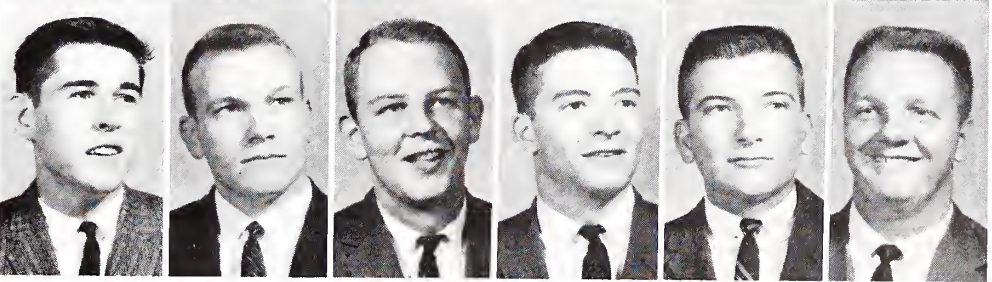

*Not Pictured:*  
Brown  
Jones  
McLendon  
Smith

# KAPPA ALPHA

Rush Season . . . Party at Cleveland Hotel . . . Got our boys . . . Good year . . . "Footsie" presiding . . . "Where to put the phone? . . . Party after the "O"berg game . . . Al? . . . yes . . . Great blast . . . Then on to Kansas City . . . via New Orleans . . . "Dixie" . . . Old South . . . and the Jefferson Hotel . . . Lawn Party . . . "I second the motion." . . . What motion? . . . Southern Belles . . . and a ball . . . more motion . . . "The Jetty-Jumpers" . . . Long, long weekend . . . The Good ole South . . . houseparties . . . Hendersonville . . . and the beach . . . May 13th and 14th . . . Friday the 13th . . . who cares . . . A letter from a sweet ole lady . . . who cares . . . New regime under Coates and Stokes . . . No respect for their elders . . . "It's a grand ole gang and together we'll hang, 'til the waters of . . ." . . . How many Yanks were there? . . . Charge . . . A great year in House number two.



MISS GLENDA JO MILLER  
FOR  
RISHER BRABHAM  
*President of Kappa Alpha*



RISHER BRABHAM, President of "Robert E.'s" boys, poses for an informal with the brothers fighting to get in the picture.



"WELCOME to the stronghold of the South."

Allen  
Ashley  
Baskin  
Black  
R. Brabham  
V. Brabham

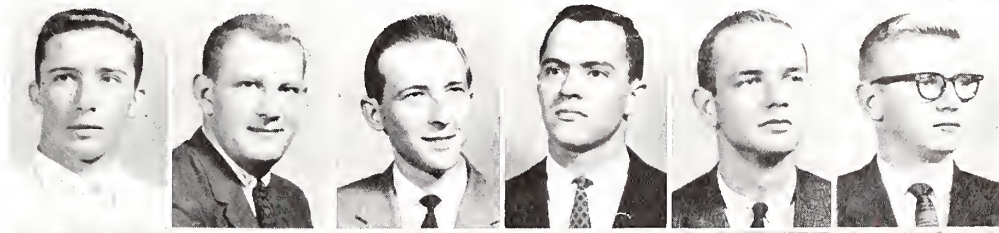

Butler  
Byrd  
Chaplin  
Coates  
Culbreth  
B. Dargen

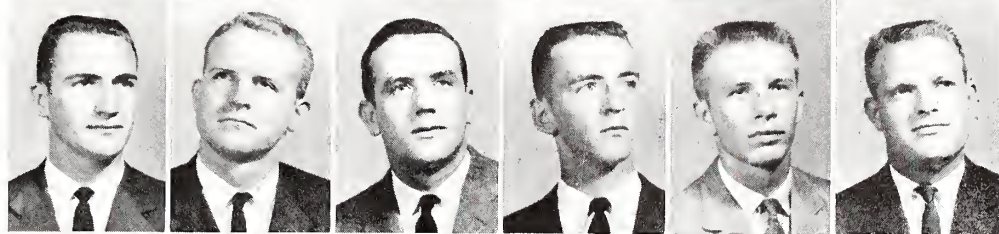

P. Dargen  
Dees  
Edmunds  
Fowler  
Foy  
Fridy

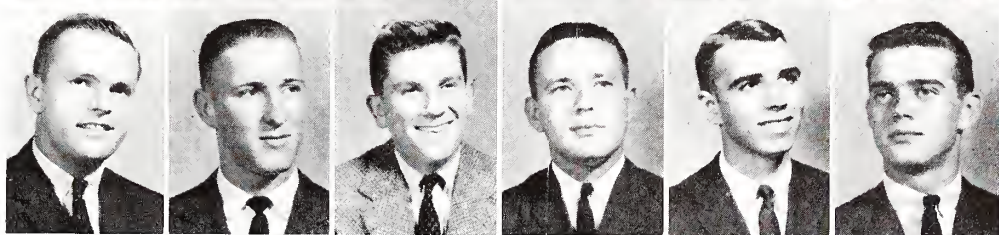

Green  
Greiner  
Hipp  
Josey  
Judy  
Kelly

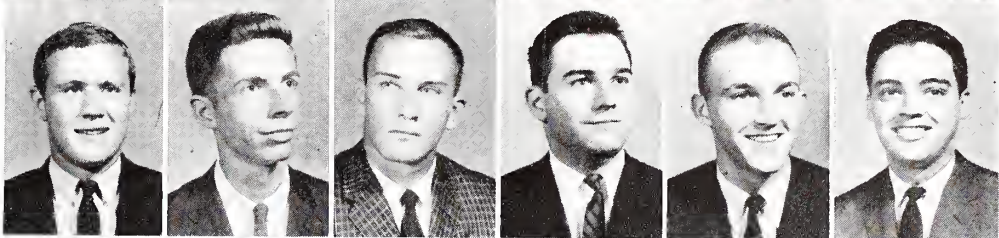

Lewis  
Looney  
McAlister  
McKinney  
D. McLeod  
P. McLeod

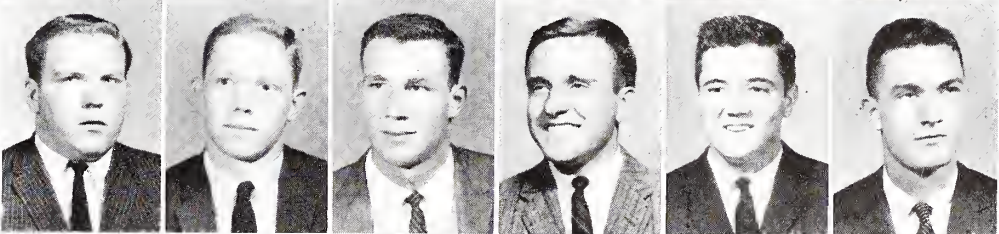

Marshall  
Morris  
Myers  
Nutting  
Orr  
Palozzalo

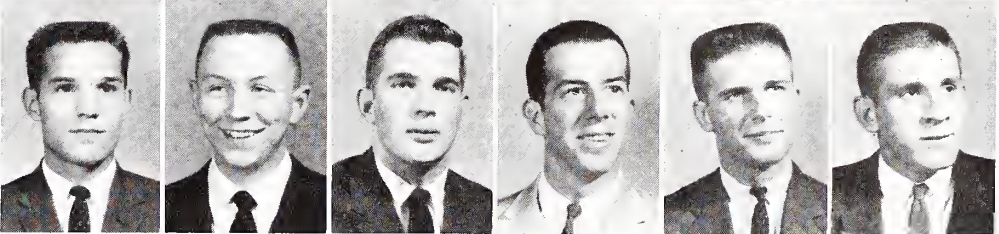

Paul  
Roche  
Sanders  
Seay  
Smith  
Stokes

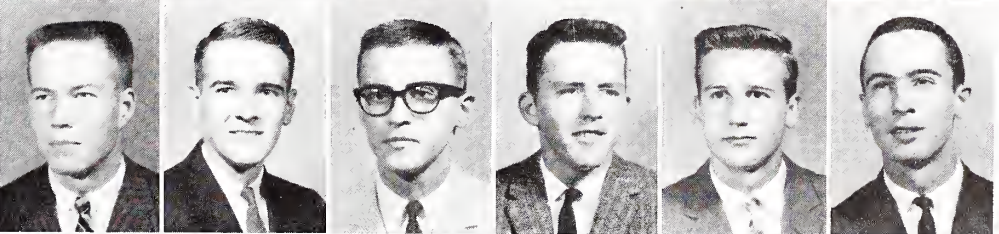

Stroman  
Stuckey  
Terry  
Traywick  
Walter  
Way  
Witherspoon

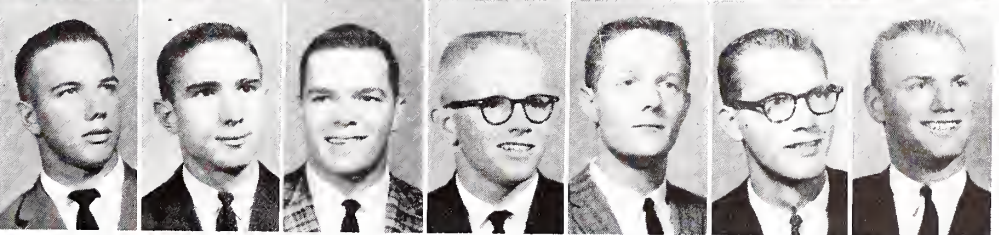

*Not Pictured:*

Avant

Eubanks

Johnson

Hudgens

# KAPPA SIGMA

Opened the year at Pawley's Island minus the pavillion . . . then on to Wofford . . . and Rush . . . Spartanburg Country Club . . . "Collegiates", plus Bear and Gore . . . and a long, long night . . . 22 pledges . . . at the banquet table . . . Great pledge class . . . gave the hi-fi . . . then an undefeated football team . . . and a championship blitzball team . . . The last Wofford-Citadel game . . . celebrated at the Whetsel's . . . More celebrations . . . At the Spartanburg Gun Club and Lake Lure . . . Won the I. F. C. Scholastic Trophy . . . and the Homecoming Decoration plaque . . . Christmas at Hernando's Hideaway . . . New patio . . . redecoration of the house interior were big projects . . . Weekend to begin at Floyd's cabin . . . to end? . . . Brothers Whetsel and Arant to Europe . . . "Sam, Sam, Kappa Sig man . . ." . . . Far from a "DOCILE" year.



MISS SONJA LYLES  
FOR  
KAPPA SIGMA, 1959-60

MYERS AND DERRICK show how Kappa Sig won the coveted Scholarship Trophy. (A posed shot.)

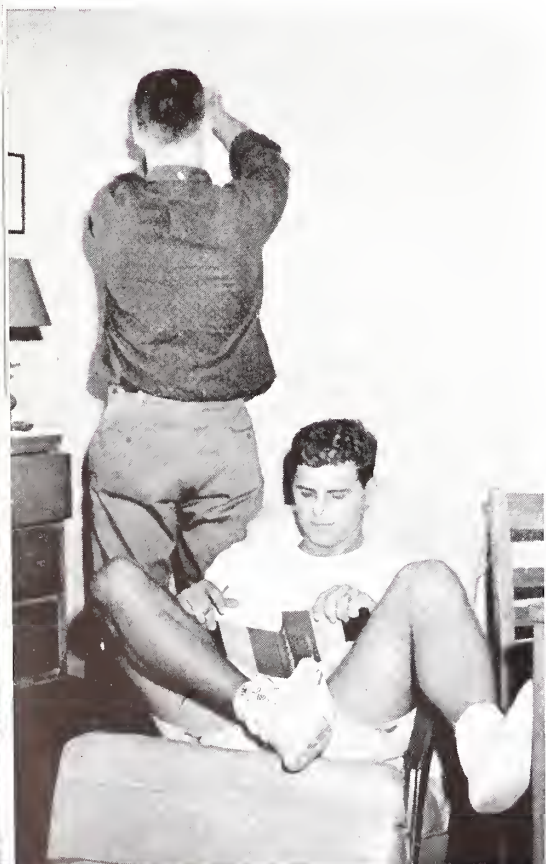

CHARLIE HARRIS and Austin Peele, First and Second Semester Grand Masters, model the Crescent and Star blazers for the roving eye.



Arant  
Arnold  
Barefield  
B. Barnhill  
J. Barnhill  
Barrack  
Beattie

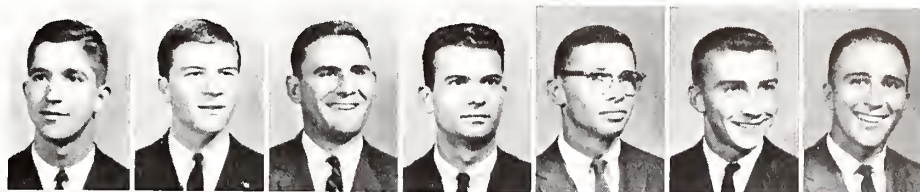

B. Berry  
Betha  
Bradham  
Brake  
Breeden  
Britt  
Bryant

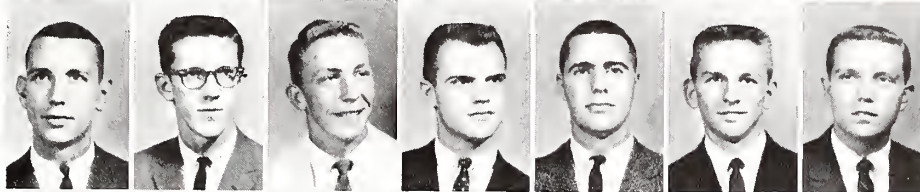

Burnett  
Canty  
Clardy  
Copeland  
Curtiss  
Davenport  
DeBerry

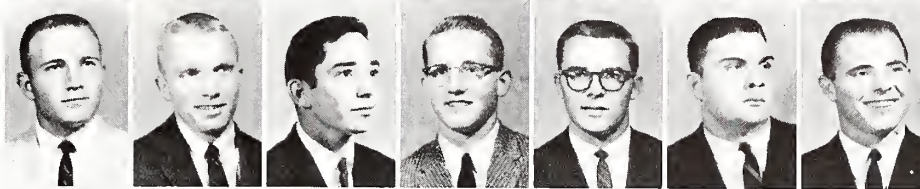

Dennis  
Derrick  
Drawdy  
Duke  
B. Edwards  
M. Edwards  
Ellis

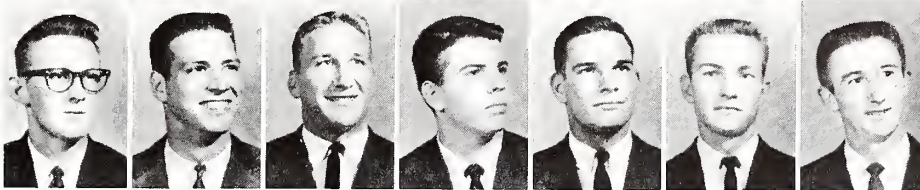

Funderburk  
Gibson  
Gore  
Gray  
Hardee  
Harris  
Henry

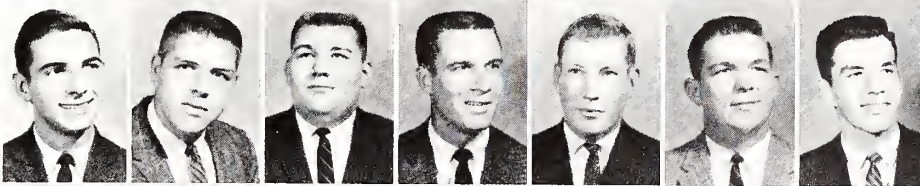

Herbert  
Holly  
Ingle  
James  
Jayroe  
Johnson  
Kellett

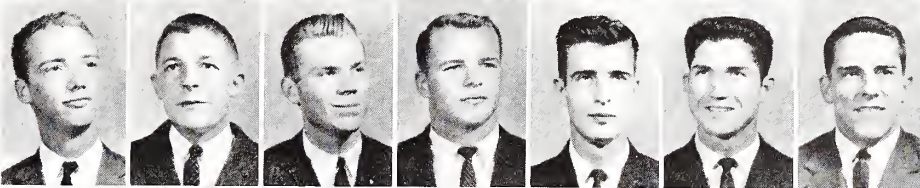

Kincaid  
King  
Langston  
LaTorre  
Lofton  
Mackey  
D. B. Maultsby

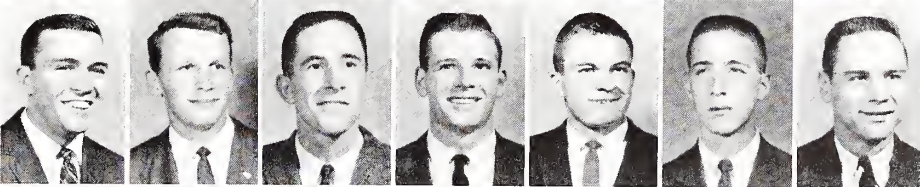

D. M. Maultsby  
Mellette  
Moody  
Moses  
Mostiler  
Myers  
Newton

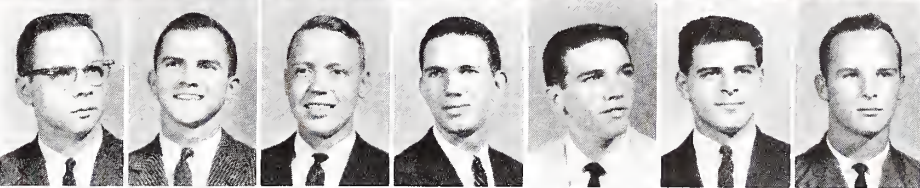

O'Neal  
Peale  
Ropp  
Shaw  
Sheehan  
Sitton  
Stokes

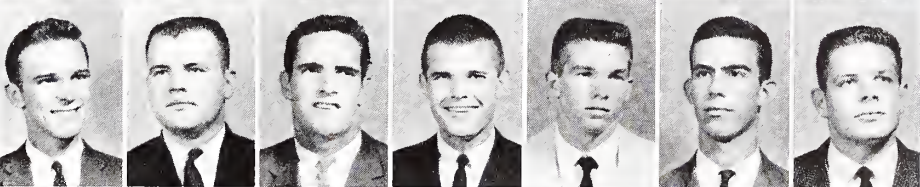

Tinder  
Topping  
Walsh  
Welch  
West  
Whetsel  
White

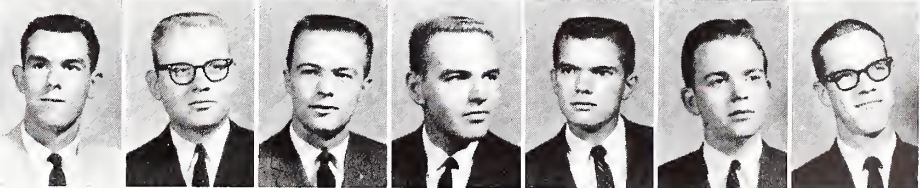

Williamson  
Wilson  
Wright  
Zimmerman  
McLeod

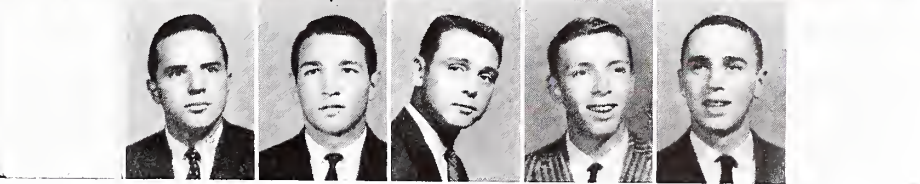

Not Pictured:  
R. Berry

# PI KAPPA ALPHA

Franklin Hotel . . . and a successful rush season . . . thirteen pledges . . . Like it was great . . . Then they built a patio . . . great pledge class . . . Hudson kept them in line . . . Beatnik party at the Policemen's club . . . then there were the mountains . . . and the snow came down . . . and we didn't . . . then the big project . . . to buy or not to buy . . . on to Newberry on a cold, cold night . . . 1923 Seagrave . . . firetruck . . . like that's ivy . . . and its 45 feet long . . . with ladders, yet . . . remodeling it . . . with a big bell . . . and a shiny coat of red paint . . . and no insurance yet . . . but a lot of fun . . . Turner's barn is the firehouse . . . Big Weekend planned . . . Country Club in Greenville . . . and then . . . please don't snow . . . Beach after exams . . . Good year . . . One to remember . . . or forget.



MISS GRACE PRINE  
FOR  
PiKA, 1959-60

MARSHALL BRELAND and Clark Roof pose before the PiKA emblem that is missing a light.



ST. JOHN came up with an elephant, and it was wearing a PiKA sign, too.

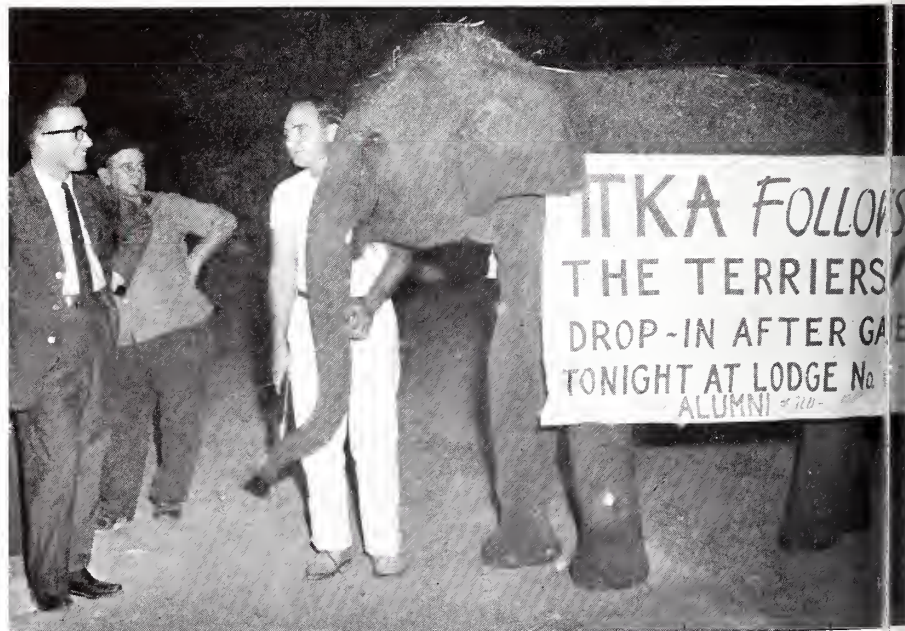

Anderson  
Arant  
Beleos  
Belk  
Berry  
Biggs

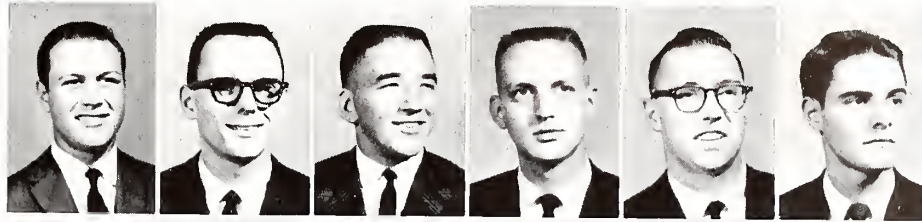

Bishop  
Bradford  
Breland  
Brunson  
Burch  
F. Campbell

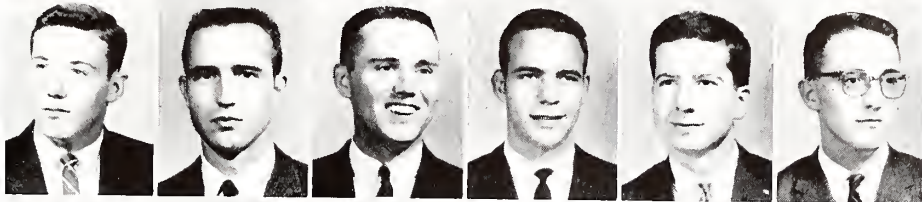

J. Campbell  
Caney  
Carter  
Cashwell  
Chewning  
Cobb



Cochran  
Coppage  
Culp  
Delorme  
Drawdy  
Friday

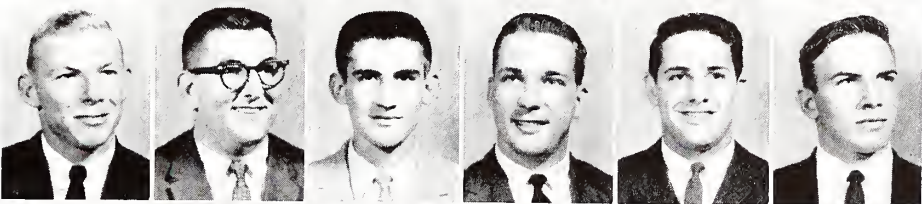

Garrett  
Gibert  
Graham  
Gravely  
Hemingway  
Henry

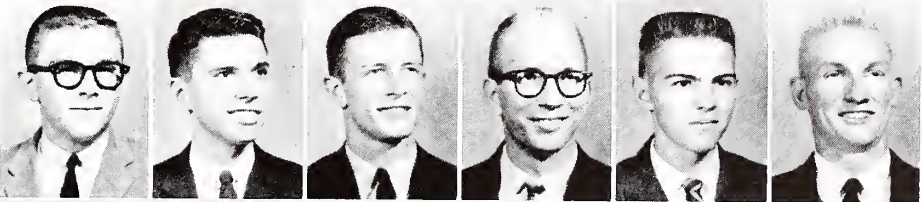

Hillier  
Hudson  
Huggin  
Huggins  
St. John  
Jones

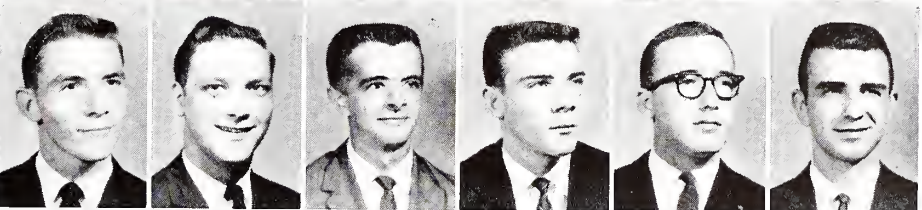

Kellett  
Knight  
Lemmon  
McPherson  
Mizell  
Morris

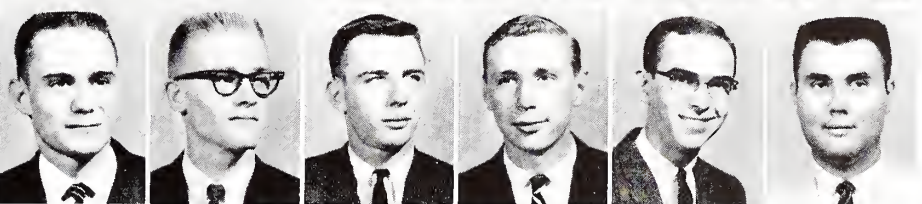

Osborn  
Owings  
Porter  
Pruett  
Purcell  
Richardson

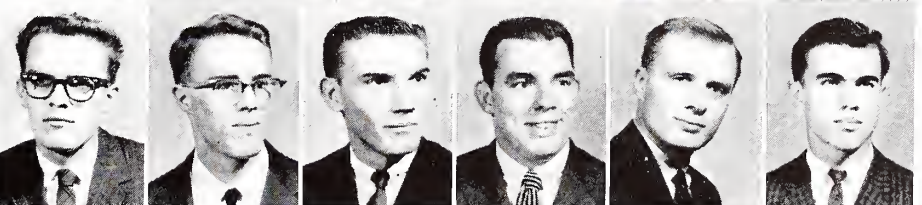

Rogers  
Roof  
Sanders  
Sharpe  
Slaughter  
H. Smith  
Jerry Smith

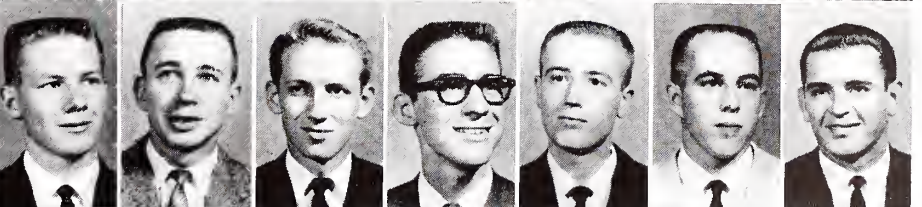

Joe Smith  
Stration  
Thompson  
Turner  
Wheeler  
Whitley  
Wilkes

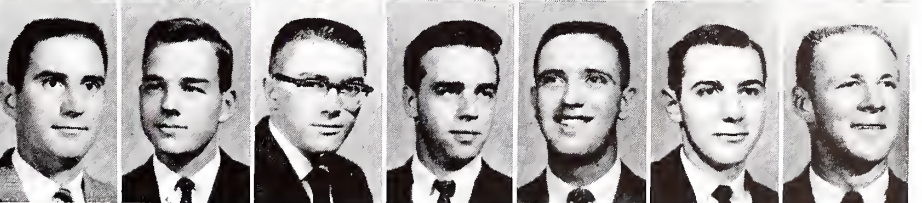

Not Pictured:  
Wells

# PI KAPPA PHI

Slow first semester . . . then things changed . . . Westmoreland moved in . . . new ideas . . . new pep . . . PiKap Field Representative . . . Paul Perry . . . helped start things rolling . . . Alumni pitched in . . . Dr. Ben Allen . . . Gene Permenter . . . really helped out . . . Rush program . . . Pledged eleven . . . Ronnie Shumaker . . . Ron Sperlbaum . . . Jim Conley . . . Bill Tulloch . . . Bob Stevenson . . . Don Watson . . . Tommy Bristow . . . Joe Gibson . . . Charlie Graham . . . Keith Wiley . . . and Jack Byerly . . . Pledge party in the house . . . the first of many . . . entered all campus activities . . . Then the big weekend . . . May 5th and 6th . . . a lively frat weekend . . . one to remember . . . Ready to romp next year . . . A most eventful year.



MISS PATSY TAYLOR  
FOR  
PIKAPS, 1959-60



THE WORKHORSE PiKap takes time out from a busy schedule to reap his reward. Bill Westmoreland, Second Semester President of the Pi Kappa Phis chalked up an interesting year for his frat.

DUSTY GRAY who served as President First Semester poses in the Olin D. Johnston chapter room before the portrait of the famed Alumnae.



Bolinger  
Boozer  
Brown

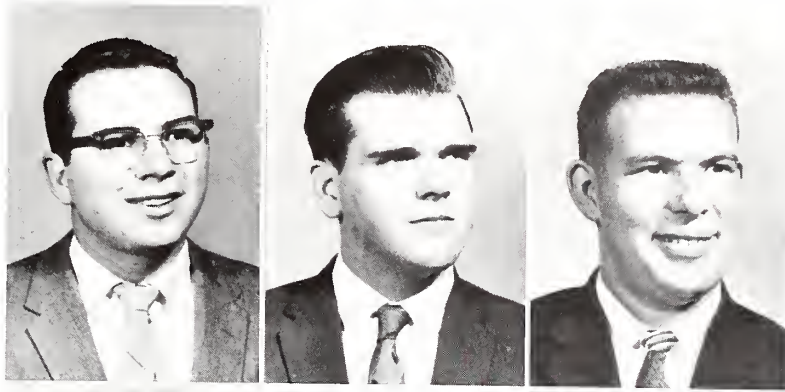

Carter  
Coleman  
Derrick

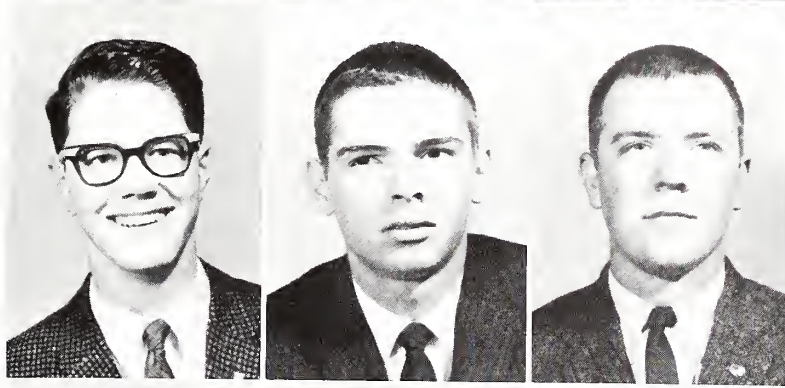

England  
Gibson  
Gray

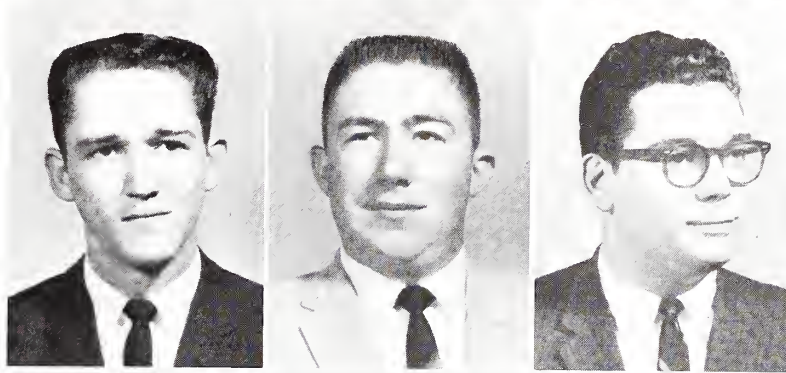

Hurst  
Kirton  
McCarter

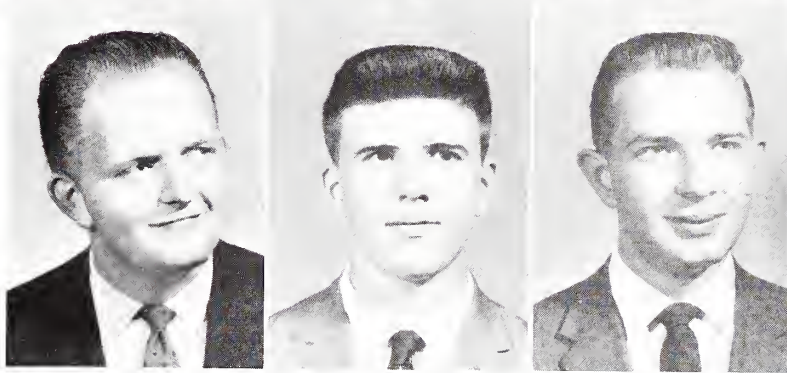

Pittman  
Westmoreland

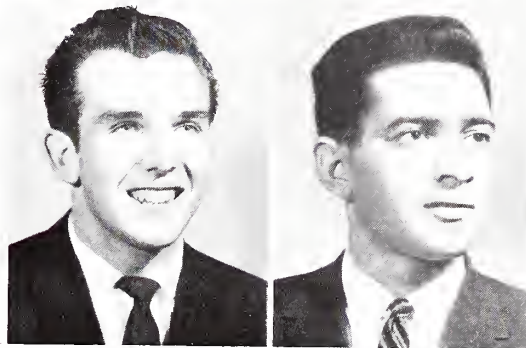

# SIGMA ALPHA EPSILON

First meeting of the year . . . Look over the casualty list . . . Work up smoker invitation lists . . . S.A.E. night . . . at Spartanburg Country Club . . . beatnik style . . . Thirty-three pledges . . . added a new antenna . . . to the only color TV on Frat Row . . . Many hours of work on Little Lulu . . . with a movable arm . . . by three in the morning . . . memories of last year's show boat . . . before the rain . . . "Come Sing to Sigma Alpha Epsilon" . . . "Minerva with her guiding light" . . . time passed rapidly . . . won S.C.A. Clothes for Orphans Award . . . then came the weekend . . . Formal at Memorial Auditorium . . . Joby Marsella, S. A. E. Sweetheart . . . Happy Bobby . . . Swinging Tigertones . . . Saturday nite . . . Rockin' Hunchbacks . . . and then . . . Looking forward to another year . . . another Homecoming.



MISS MYRA ROBBINS  
FOR  
DAVID DUBOSE  
*First Semester President*



LEM WIGGINS and David DuBose admire one of the trophies that have found their way to Number One on Frat Row. David served as President first semester and Lem presided second semester.

LULU will long be remembered.

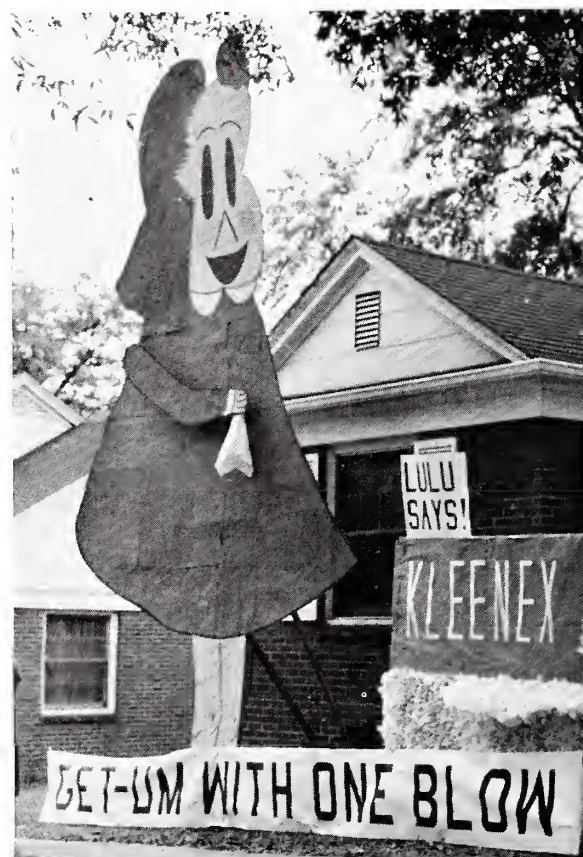

C. Allen  
H. Allen  
Anderson  
Andrews  
Arnold  
B. Baxter  
C. Baxter



Bennett  
Brickle  
Bristow  
Broom  
Brown  
Bozard  
Bruce

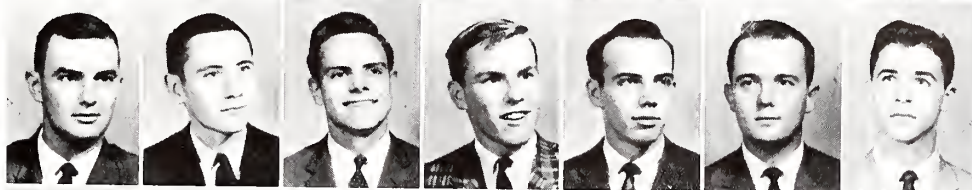

Buie  
Carnes  
Carter  
Clayton  
E. Culler  
L. Culler  
Dashiell

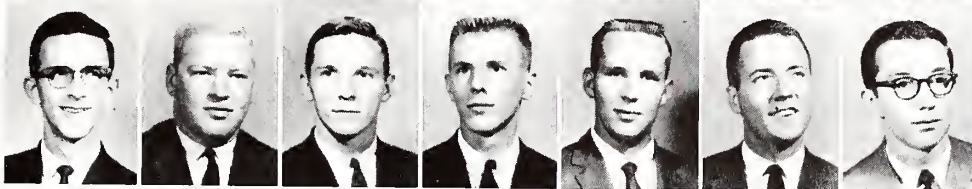

DuBose  
Ellison  
Gamble  
Gardner  
Gibson  
Graham  
B. Gramling

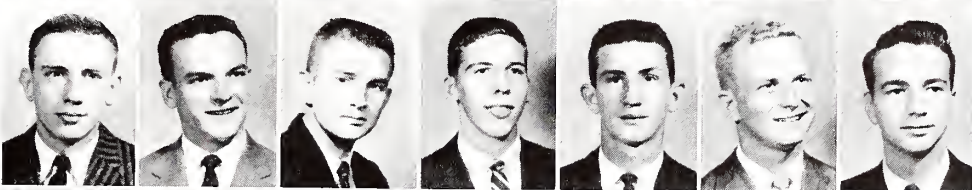

J. Gramling  
Hadwin  
Harmon  
Hiott  
Holcomb  
Hyatt  
Inabinet

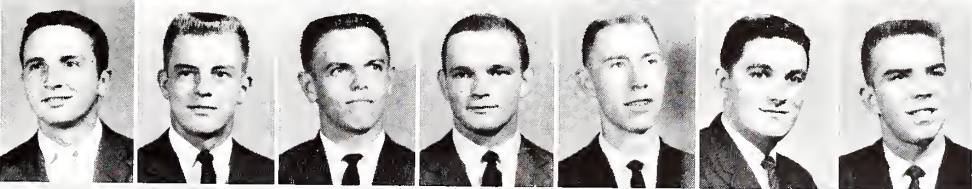

Irby  
Johnson  
Keller  
Kilgo  
Lanford  
Lane  
Lawing

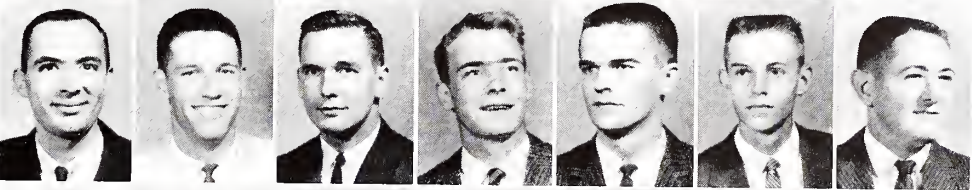

C. Lindley  
M. Lindley  
Lipham  
Lloyd  
McLarty  
McWhirt  
Mahaffey

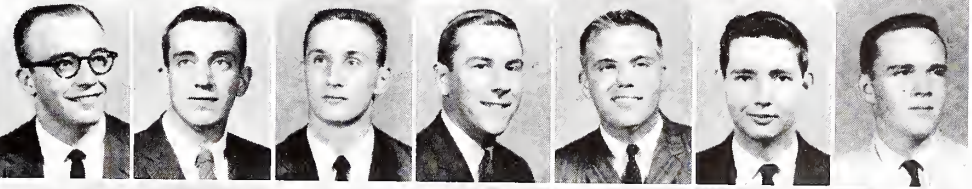

Martin  
Moore  
Overcarsh  
D. Patterson  
J. Patterson  
L. Patterson  
Patton

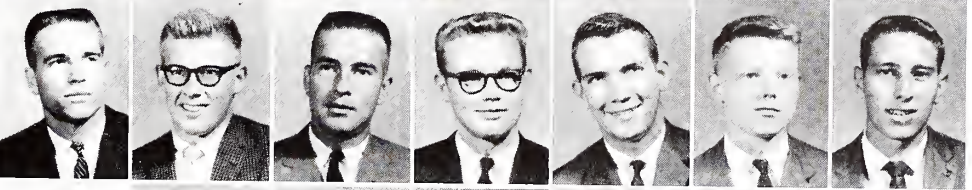

O. Powell  
M. Powell  
Ratchford  
Shields  
Smith  
Spear  
Steele

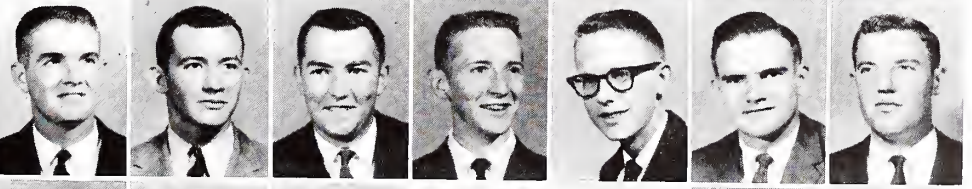

Stewart  
Templeton  
Tumbleston  
Wade  
Weesner  
Whetsell  
Whitlock

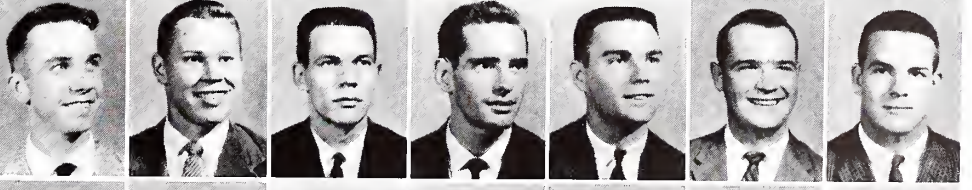

Wiggins  
A. Williams  
J. Williams  
Wilson  
Yarborough  
Young  
Younginer

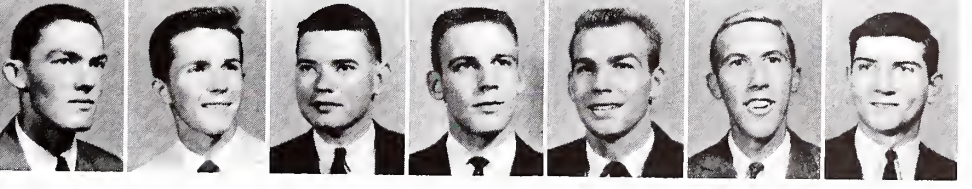

Missing:  
Byrd  
Daniels

# PHI BETA KAPPA

For over a century and a half, election to Phi Beta Kappa has been a recognition of intellectual capacities well employed, especially in acquiring an education in the liberal arts and sciences.

PHI BETA KAPPA was founded December 5, 1776, at William and Mary, in Williamsburg, Virginia. It was the first society to have a Greek letter name. From that small beginning in one of the cradles of the American nation and in its transplantation to another cradle of the American nation, the colleges of New England, the society has spread out and covered the entire nation and become one of the most respected societies in the world. Over one hundred and fifty chapters are now in existence.

The Wofford Chapter of Phi Beta Kappa, Beta of South Carolina, was chartered in January of 1941. The charter was granted to the holders of the key who were officially connected with the school at the time. It is one of two chapters in the state, the other being at the University of South Carolina. During the past decade, the local chapter has held firmly to the high ideals and purposes for which Phi Beta Kappa was founded.

## FACULTY MEMBERS

William Raymond Bourne	Lewis Pickney Jones
Charles Edward Cauthen	James Carr Loftin
William Pinckney Cavin	Samuel Frank Logan
Lawrence Harris Chewning	Charles Franklin Marsh
Kenneth Daniel Coates	Samuel Jesse McCoy
Phillip Stanhope Covington	Charles Franklin Nesbitt
John Daniel Duke	Clarence Clifford Norton
John Quitman Hill	Raymond Agnew Patterson
Herbert Hucks, Jr.	John Leonard Salmon

Mrs. Sumter S. Wingfield

## ALUMNI

Gamell Byron Hodge

## RETIRED

William Chapman Herbert	Edward Hampton Shuler
-------------------------	-----------------------

## 1960 INITIATES

Clifford Charles Carroll	Robert Perry Jones
James Calvin Cox	Donald Rutledge LaTorre
Oscar Jasper Fletcher, Jr.	Carl Allen Pruett
James Roy Johnson	Rupert LaMarr Smith

Henry Otto Stone



JIM DUNN, *President of the Student Body, Co-Captain of the Football Team*; RON DiBUONO, *Captain of the Football Team*; and DON LA-TORRE, *President of Blue Key and Battle Group Commander*.

# WHO'S WHO

## IN AMERICAN COLLEGES AND UNIVERSITIES

A flexible number of outstanding Seniors are chosen each year by a special committee of administration, faculty, and student members, to appear in the annual publication of *Who's Who in American Colleges and Universities*.

The purpose of *Who's Who* is to serve as an incentive for students, to get the most out of their college careers; as a means of compensation to students for what they have already done; as a recommendation to the business world; and as a standard of measurement comparable to such agencies as Phi Beta Kappa and the Rhodes Scholarship Award.

RISHER BRABHAM, *President of the Student Christian Association*; DAVID DuBOSE, *President of the Glee Club*; JIMMY STUCKEY, *Vice-President of the Student Body and President of the State Student Legislature*.

MARION MYERS, *President of the Senior Class*; JOE PUGH, *Editor of the 1960 BOHEMIAN*; and JERRY CAMPBELL, *President of the Interfraternity Council*.



## BLUE KEY

Blue Key is a national honor fraternity dedicated to the ideals of leadership, scholarship, and service. Those Juniors and Seniors who, through their outstanding character and ability, have realized these ideals are chosen each year for membership.

The Wofford College chapter of Blue Key is noted particularly for two of its current projects, the Student-Faculty Directory, and the Wofford-Presbyterian College Sportsmanship Annual Trophy.



DON LATORRE, *President of Blue Key*

*Seated:* Don LaTorre, Jimmy Gowan, Dan Maultsby, Jimmy Stuckey, and Risher Brabham. *Standing:* Jim Dumm, Leland Burch, Marion Myers, Joe Pugh, Jerry Campbell, and David DuBose.



# PI GAMMA MU

The purpose of Pi Gamma Mu is to improve scholarship in the social studies and to achieve synthesis therein; to inspire social service to humanity by an intelligent approach to the solution of social problems; to engender sympathy toward others with different opinions and institutions by a better mutual understanding; and to supplement and to support, but not to supplant existing social science organizations by promoting sociability and attendance at meetings.

"B" average on twenty hours . . . Mizell, President . . . Dr. Fred Adams, Advisor . . . Initiation . . . Dr. Jones as speaker . . . then the picture . . . Who told Dr. Adams? . . . Plans for a better year.



DR. FRED ADAMS served as faculty advisor to the Wofford chapter of Pi Gamma Mu.

*Front Row:* Emsley Baskin, David DuBose, Paul Lofton, Larry James, and Jimmie Stuckey. *Second Row:* Marion Myers, Clark Roof, Theron Cochran, Hayes Mizell, and Risher Brabham.



# SIGMA DELTA PSI

Sigma Delta Psi was founded at Wofford in 1950. The national honorary athletic fraternity which recognizes all-round ability in athletics has been one of the most exclusive groups on the campus since its beginning.

To qualify for membership a man must pass fifteen tests prescribed by the department of physical education. The tests include the hurdles, the dash, the football and baseball throw for distance and accuracy, and swimming.

Through the years the group has had a continuous existence with a membership of less than ten men. Sigma Delta Psi is represented on the faculty by Coach W. W. Scheerer, Librarian Herbert Hueks and Dean Philip S. Covington.

MR. HUCKS PLAYS HOST in the canteen to student members Theron Cochran, Dickie Adkins, and Vic Campbell, the most versatile athletes on campus.

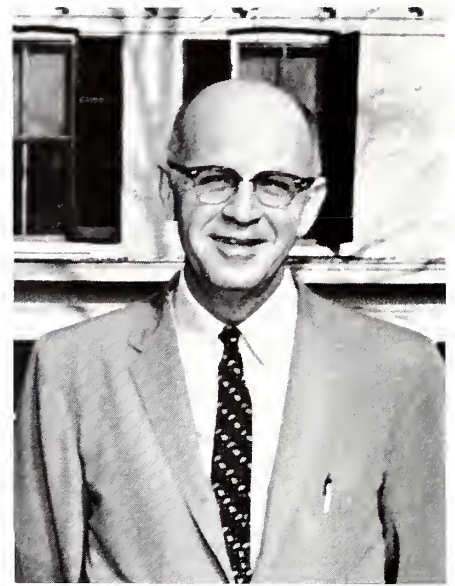

OTHER FACULTY MEMBERS who paused briefly for Mr. Willis, top, Dean Philip S. Covington and lower, Prof. W. W. Scheerer.

Approximately thirty students per year enter the stiff competition for selection to the highest honor attainable in the field of individual athletic ability. Theron Cochran, Dickie Adkins and Vic Campbell successfully compiled the necessary score to be inducted into Sigma Delta Psi.



PROF. BOURNE and the "eight" that made it through German 1 and 2. *Left to Right: Prof. Bourne, Faculty Advisor; Jim Anderson, Capers Hiott, John Herbert, and Linwood Bradford. Second Row: LaMarr Smith, Richard Robinson, George Maness, and Roy Johnson, President.*

## DELTA PHI ALPHA

Delta Phi Alpha, national honorary German fraternity, was founded at Wofford College. The Alpha Chapter was formed in 1929 by Dr. James A. Chiles and since that time many chapters have organized on campus across the nation.

Membership in Delta Phi Alpha is limited to those second year German students who have shown academic excellence and keen interest in the culture of the German people.

First semester membership included: Roy Johnson, President; George Maness, Vice-President; John Herbert, Secretary; Richard Robinson, Treasurer; LaMarr Smith, James Anderson, Capers Hiott, and Linwood Bradford. Second semester initiates were Robert Owings, Jimmy Cox and Franklyn Sanders.

The Annual Delta Phi Alpha book award presented for highest accomplishment in German was presented to Jimmy Cox.

# athletics



Hall of Fame  
Cheerleaders  
Football  
Basketball  
Baseball  
Minor Sports

*Athletics*

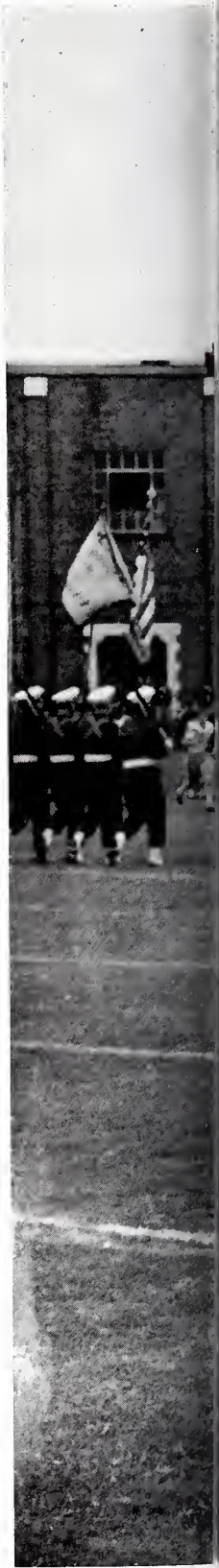





JERRY RICHARDSON and CHARLIE BRADSHAW, inseparable as friends and widely known as outstanding athletes.

## HALL OF FAME

The Hall of Fame initiated by the student council under the leadership of President Jim Dunn seeks to recognize those men of outstanding athletic ability, who have through the years contributed to the prestige of the school's athletic program.

The first two men selected to the highest honor a Wofford athletic may achieve are "The Touchdown Twins." So billed, Charlie Bradshaw and Jerry Richardson became one of the most feared quarterback-end duos in small college competition during the 1957 and 1958 seasons.

## CHEERLEADERS

"Spell out Wofford and take it slow!"

Wofford has long been noted for its exceptionally good cheerleader units. Also, Wofford is known for little spirit at games other than The Citadel and this year a few basketball meets. These two factors mean that the Wofford men and Converse women behind the megaphones have a rough job.

Head cheerleader, Ebbie Shaw, and his group attended the majority of all athletic events. How much their effort aided the Wofford cause, no one really knows, but the players are known to respond to a spirited crowd.

"BEAR" SHAW, Bill Brickle, Jean Bell, Donald Hardee, Ann Gressette, Hurst Marshall, Julie Blackwell, Lynn Austelle, and Dickie Adkins.





football  
football  
football  
football  
football





## THE COACHES

In order to field a successful football team it is necessary to have a battery of coaches who have the knowledge of their field and the wisdom to adjust this knowledge to the potential of available men.

General publicity, alumni affairs, scholarship planning, and inter-squad relations make coaching one of the most difficult tasks in collegiate athletics.

Head coach, Conley Snidow, with the able assistance of Gene Alexander, end coach; James Brakefield, line coach and Bill McCarren, backfield coach, piloted the '59 Terriers to a respectable five wins and five losses.



*Top Photo:* WALTER BOOTH, Equipment Manager and football "institution"; JIM BRAKEFIELD, greatly respected by all the players, and CHARLIE HARRIS, Manager. *Lower Photo:* BOB GUNTER, Trainer; GENE ALEXANDER, End Coach, and BILL MCCARREN, Backfield Coach and Weekend "Scout".

CONLEY T. SNIDOW  
*Head Coach, Master of the  
 Multiple Offense, Split "T".*

# THE TEAM

Long before the student body returned for another year of study, some forty-four aspirant Terrier gridders were undergoing intensive training in preparation for a rough ten-game schedule. With only 14 returning lettermen, Coach Snidow was faced with the problem of replacing the famous Bradshaw-Richardson combination as well as developing depth in key positions.

As the season progressed sportswriters began to refer to the "Eleven Iron Men," the first string men who carried the major burden of play. Injuries took quite a toll in the line and Benson never reached his optimum due to an injured leg.

Highlights of the year were downing favorites Furman and Davidson. The 1959 edition of the "Terrible Terriers" racked up a 5-5 season and will be remembered as a team that fought against odds and won.



CAPTAIN RON DiBUONO and Co-Captain Jim Dunn pose for a "formal" during pre-season practice.

*First Row:* Dunn, Cochran, Whitlock, DiBuono, Henderson, Wilson, Barefield, Lewis. *Second Row:* Campbell, Williams, Weber, Jones, Burnett, Palozzola, Kirchenhieter, Flint, Roma. *Third Row:* Coach Snidow, Harris, Wrenn, Greene, Benson, Drawdy, Gibson, Daniels, Evatt, McLeod. *Fourth Row:* Coach Brakefield, Dolson, Hipp, Robinson, Arnold, Yelton, Ellis, Riley, Paggett, Martin. *Fifth Row:* Coaches Alexander and Caldwell, Harris, McSharren, Coleman, Mostiler, Dodd, Pettrella, Sheehan, L'Hommedieu, Dorris, and Wood.

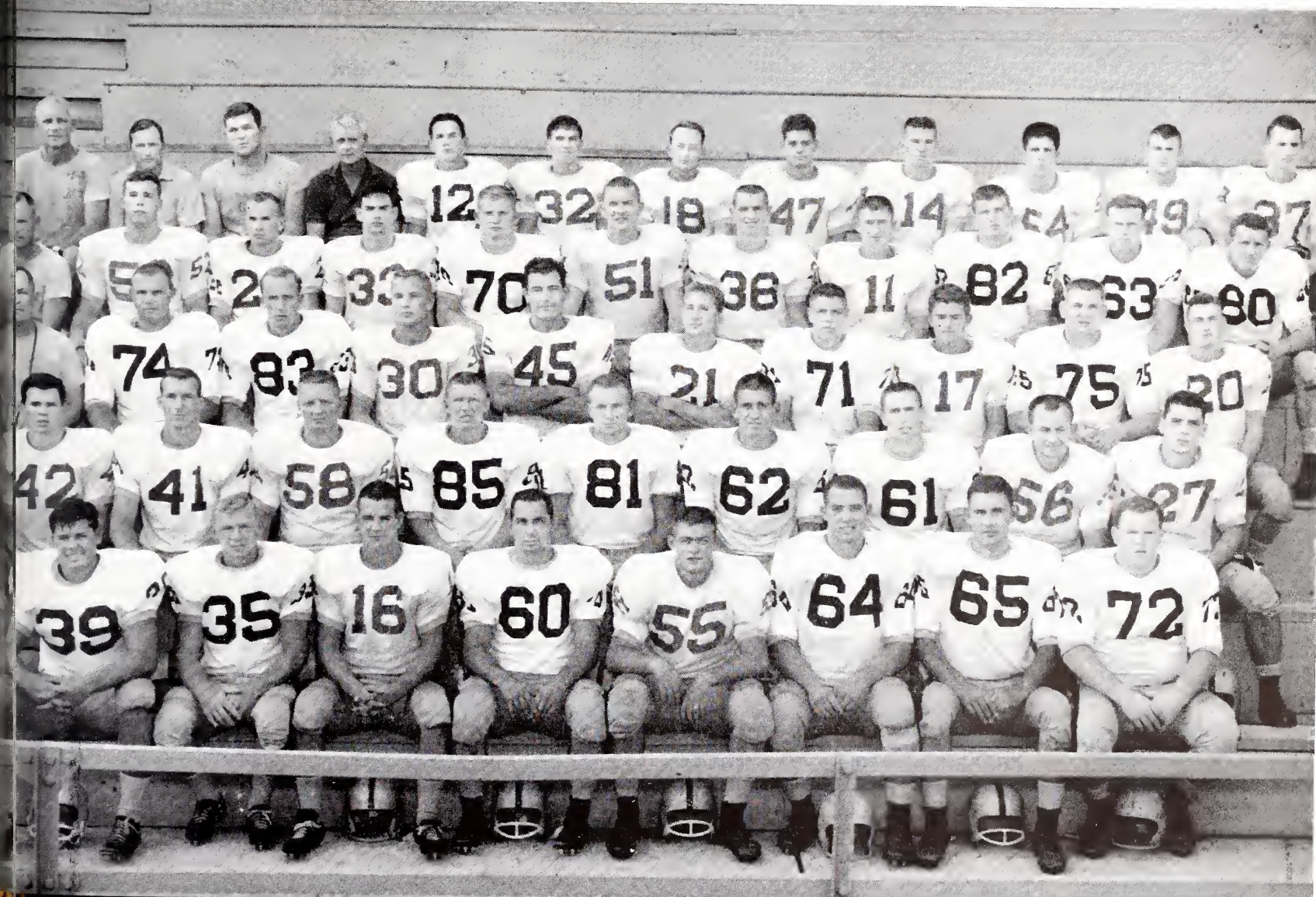

# THE TEAM

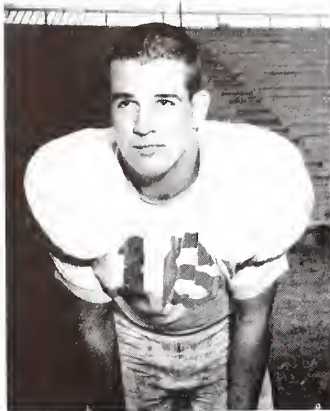

GARY WHITLOCK  
*Quarterback*



JIM BENSON  
*Halfback*



JACKIE DRAWDY  
*Halfback*

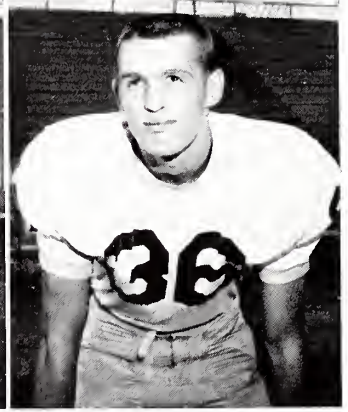

LESTER BENNETT  
*Fullback*



DICK WEBBER  
*Center*



RON DiBUONO  
*Guard*



DAN LEWIS  
*Guard*



JIM DUNN  
*Tackle*



FLEMING HARRIS  
*Tackle*



DON JONES  
*End*



HOYT BURNETT  
*End*

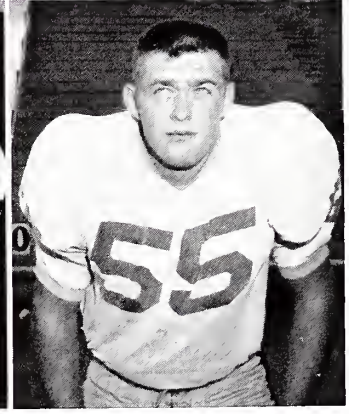

WALLACE HENDERSON  
*Center*

# THE TEAM



TOMMY ELLIS  
*Quarterback*

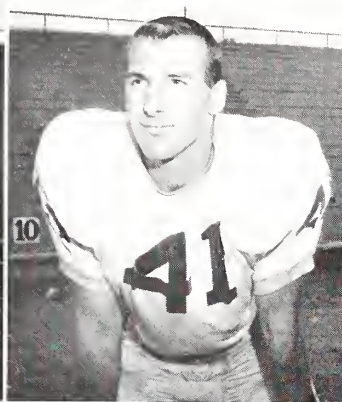

TOM WILLIAMS  
*Halfback*

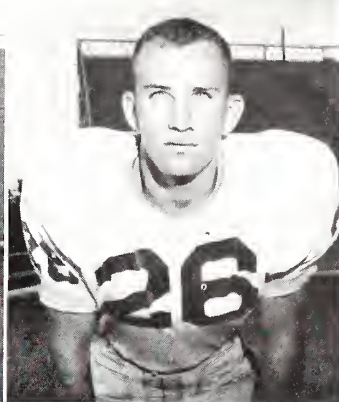

BOBBY HIPPI  
*Halfback*



VIC CAMPBELL  
*Fullback*



LEWIS FLINT  
*Center*



GEORGE PADGETT  
*Guard*

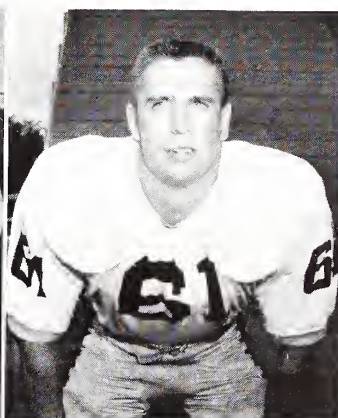

RALPH KIRCHENHEITER  
*Guard*



DON WILSON  
*Guard*

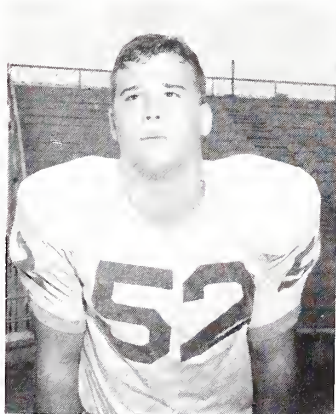

BILL DOLSON  
*Tackle*

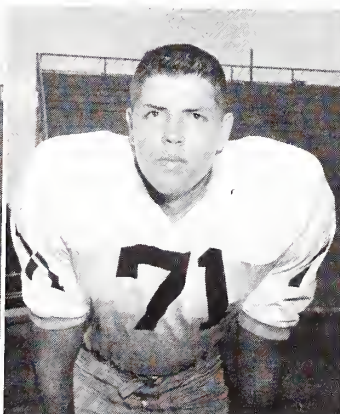

ROGER GIBSON  
*End*

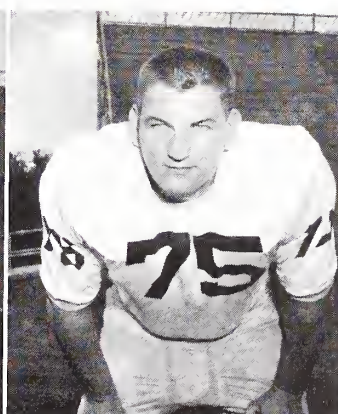

JIM EVATT  
*Tackle*

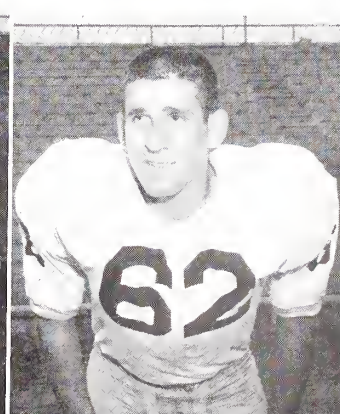

TONY PALOZZOLO  
*Guard*

## THE TEAM



JOE SHEEHAN  
*Quarterback*



THERON COCHRAN  
*Fullback*



BOB ROMA  
*Halfback*



GLENN GREEN  
*Guard*

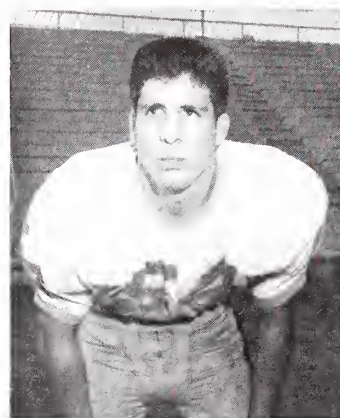

BUCKY L'HOMMEDIU  
*Tackle*

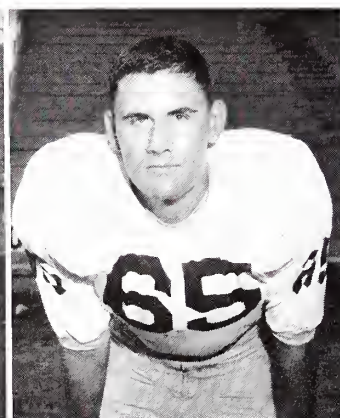

ERNIE BAREFIELD  
*Guard*



WAYNE MOSTILLER  
*Guard*



DALE MARTIN  
*End*



GARY DODD  
*Halfback*

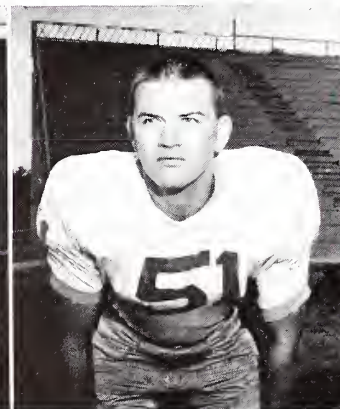

BOB YELTON  
*Tackle*

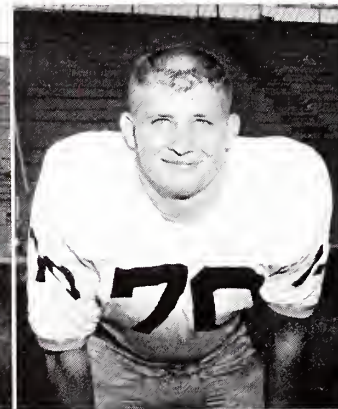

DICK ARNOLD  
*Tackle*

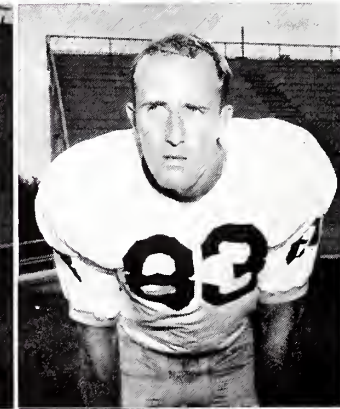

JIM WRENN  
*End*

"SKIPPER" makes a last effort to look good on the Monday nite flick where everything is "clear as a bell".



WHITLOCK rolls for six points (but it was called back).



BURNETT finds the defense "tight" on a quickie pass . . . and the ground hard!

### "I" DEFENSE

The opening game of the season against Lenoir-Rhyne proved the strength of the Terrier line as it stopped the Bears with an "I" defense for only 93 yards on the ground.

Wofford's lone tally came in the first half following a 56-yard drive highlighted by nice gains made by Benson, Drawdy and Whitlock who plunged over from the two.

A series of passes, followed by McClamrock's two-yard sneak and Farmer's PAT tied the score early in the second quarter. A McClamrock to Farmer pass with McCrorie's PAT set the final score.

### FIRST WIN OF THE SEASON

Jackie Drawdy and Jim Benson reached into the scoring bracket as the Terriers copped their first victory of the season by defeating Elon 14-0. Wofford's line play and Whitlock's sparkling performance at quarterback provided their first home game with much action.

Ends Hoyt Burnett and Don Jones played outstanding ball on defense and blocked well down field on offense.

Benson's two-yard plunge was followed in the fourth quarter by a 38-yard dash for the stripe with Drawdy carrying.

The Fighting Christians were unable to move without their ace passer, Charlie Maidon, who sat the game out due to an injury suffered the previous week.

WOFFORD 8  
LENOIR RHYNE 14



WOFFORD 14  
ELON 8



27

"TEDDY BEAR" had much to yell about . . . the first half, then P. C.'s two platoons made their "Bowl Bound" team roll.

### RESPECTABLE LOSS

Wofford exploded its big guns in the initial quarter to build up a huge 19-0 lead but ran out of ammo' in the second half as Presbyterian's bowl-bound Blue Hose battled back to finesse the Terriers 27-19 at Clinton.

Halfback Jackie Drawdy sped 91 yards early in the first quarter for the Terriers' initial score. Later in the same period quarterback Gary Whitlock reeled off a 35-yard scoring dash followed by a one-yard scoring plunge by halfback Jim Benson. Center Dick Weber accounted for the lone Terrier extra point.

But Presbyterian, destined for a crack performance in St. Petersburg's Tangerine Bowl in December, battled back and cut the margin to two touchdowns at the half. Then the PC'uns punched across three more scores in the final two stanzas to ice the game.

The game was marked by heated play on both sides. But the most unusual aspect came when one of the officials booted Terrier guard Ron RiBuono out of the contest on a slugging foul which never occurred. The disputed play came in the second quarter and the leadership of Terrier Captain was missing in the vital second half.

PRESBYTERIAN

DRAWDY'S SPRINTS against P. C., one of them for 91 yards, picked up a total of 134 yards.

19

WOFFORD





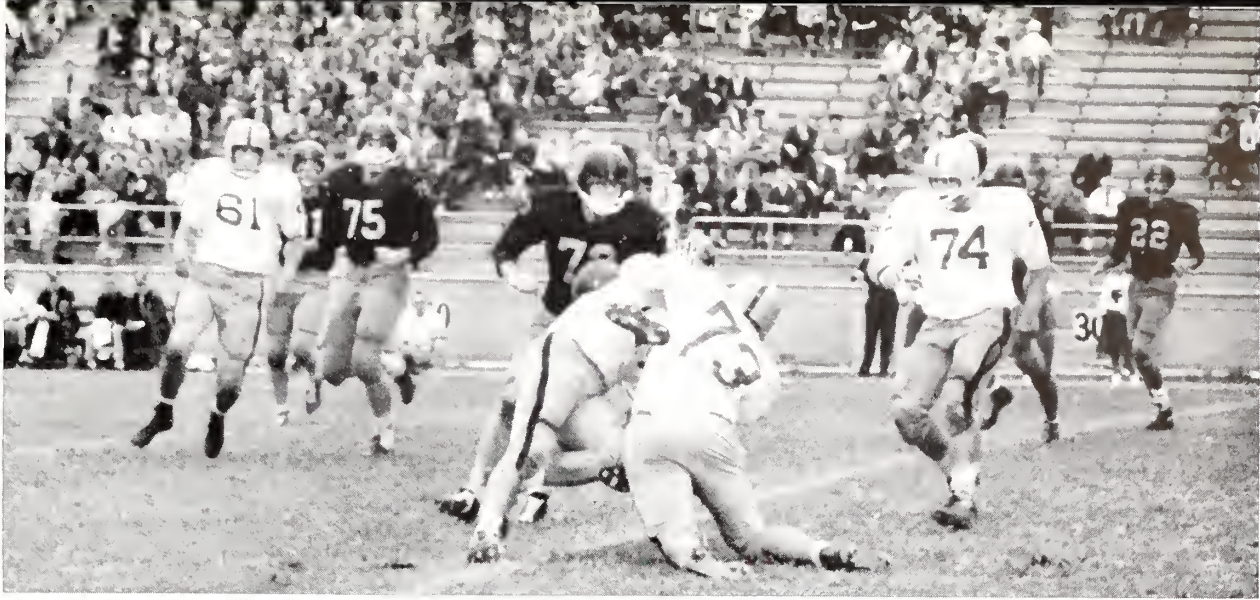

BRAKEFIELD'S BOYS made the going mighty rough as they allowed only 119 yards on the ground. Actually, only 29 yards, see write-up.

DR. SAM . . . Wonder how many Homecomings he has seen?



### DAMP VICTORY

An eight-to-eight tie reflected a grinding Terrier offense and a "fluke" 80-yard "who's got the ball" run by Tampa when the rains descended at half-time. Tampa scored first on an eight-yard run started by fullback Gould who lateralled to halfback Lyle who went the remaining 65 yards. After the return kick-off, the Terriers, whose parents were in the stands, decided to move. And move they did. Drawdy flashed off tackle down to the Tampa one-yard line where he was knocked out of bounds. Whitlock nosed over for the score. "Shades of Bradshaw," he found a hole and spurred for the PAT.

Homecoming Ceremonies were cancelled as the "Spartanburg showers" drenched the stands. A muddy second-half and wet ball lead to the final score. Daniels intercepted a shaky Tampa pass and returned it fifty-three yards to the opponents four. After one play, Daniels completed his task on a dive play. The extra point attempt failed and the final score was 14-8.

8

TAMPA

ROMA'S GLAD "13" is an unlucky number.



14

WOFFORD

WOFFORD 8  
EAST TENNESSEE STATE 18



ELLIS finds a little of the enemies terrain unguarded.

#### COLD, COLD GAME

Wofford's hard-luck Terriers fell victim to East Tennessee State, 18-8, in a game played before a handfull of spectators chilled by a 40-degree rain. When hot coffee was the order of the day, during half-time, the ball game was tied at 8-all, but Coach Starr Wood's charges returned for a ten-point final period.

The Terriers scored their lone TD in the first period, starting from the Wofford 46 and requiring but eight plays. Halfback Jackie Drawdy climaxed the drive with a 15-yard burst over tackle. He also ran the extra point over for two.

#### END OF AN ERA

Jackie Drawdy, scatback from Eutawville, was the only Terrier who was able to find paydirt against a beefed-up Cadet line. His two-yard run drew first blood in the final Citadel tilt at Orangeburg. Wofford's offense moved well against two Citadel teams in the opening quarter, rolling eighty yards to set up Drawdy's score.

Tremendous manpower shortage, heat, and a determined Citadel were too much for the Terriers as the cannon boomed six times. The Citadel's artillerymen found that, their five-year store of powder could not be exchanged for the coveted Orangeburg Trophy long hence displayed in Andrews Field House. They won the battle but lost the campaign!

MOST OF THE ELEVEN ironmen got to play a lot at Orangeburg, didn't they, Don?



WOFFORD 8  
CITADEL 40



DRAWDY finds roaming room between Benson and Burnett.

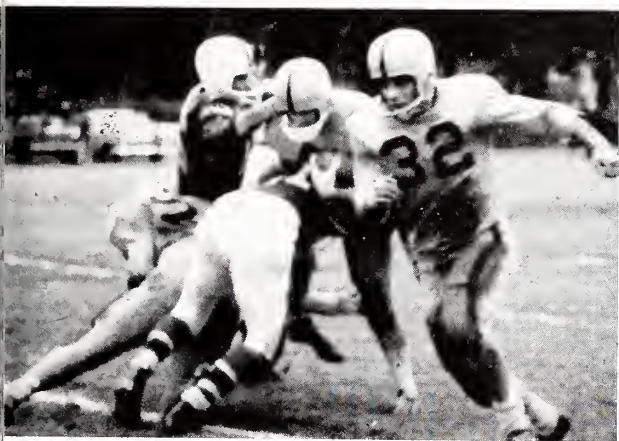

WILLIAMS goes for short yardage on a dive play.

### THE TERRIER'S "BEST GAME"

The few Wofford students who cut classes to see the Davidson game were not disappointed. They witnessed what Coach Jim Brakefield termed as the Terriers best game. In downing the Wildcats 27-20, the backfield moved at will gaining 256 yards rushing while a stubborn defense allowed only 128 yards on the ground to Dole's Eleven.

Gary Whitlock posted his best performance of the season, scoring twice, one of which was a fifty-yard broken field jaunt that brought the crowd to its feet. Bob Roma and Jim Benson added six points each and Weber's toe plus Burnett's agile hands on successful PATs sealed the fate of Benson-less Davidson.

The forward wall, inspired by Wally Henderson's impressive play succeeded in stopping a mass of seatbacks but Davidson took to the air. Their brilliant passing carried them to the stripe three times but finally the Terrier's defense jelled and stymied a last-minute attack to carry the game.



ROMA show big "32" to the Davidson fans on an end sweep.

### EXCITING UPSET

Wofford's 6-3 upset over Furman showed the results of many hours work on the Terrier's highly criticized weakness—pass defense. Furman's Billy Baker, purported to be one the finest passers in the Southern Conference, completed only one in six attempts.

Furman called on field goal expert Shelly Sutton, after finding their offense was unable to penetrate beyond the Terrier fifteen. Sutton split the uprights for the Hurricane's only score.

When Furman threw a nine-man line on Whitlock to stop the power running of Jim Benson, Tom Williams and Bob Roma, Gary took to the air. He connected with Campbell twice carrying the ball down to Furman's eight-yard line. The next toss was to Don Jones who made one of the finest catches of his career for the tally. The PAT wasn't successful and with a little rear-guard action against Angelica, the Wofford team celebrated win number four in the showers and over post-game steaks.



CAMPBELL soars up for one but it was jarred from his hands. Nevertheless, he pulled in three when they really counted.

JONES pulls in the lone TD surrounded by six defenders. (Count 'em.)





BURNETT makes like a vice as he fights for the ball.

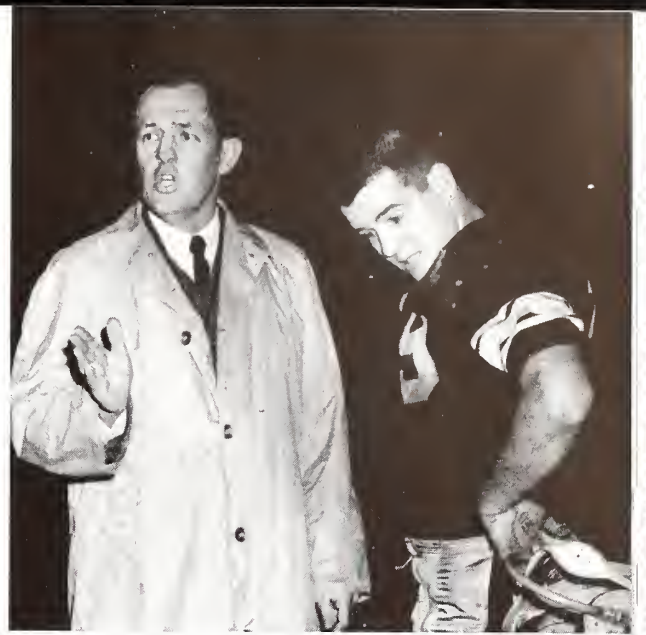

THEY WENT that-a-way.

### DAD SAW OFF NIGHT

The parents of Wofford men who had read about the Terriers two upset victories over Southern Conference foes might not have been so eager had they seen Newberry's scouting reports. The Indians boasted a line that averaged 199 pounds and their backfield contained the state's high scorer, Richard Seastrunk. Brakefield had noted that it was practically the same team that defeated Wofford 21-13 last season.

The Wofford offense wasn't able to move on the ground and Newberry's speedy backs discouraged passing. Every team has an "off night" and this was definitely the Terrier's worst performance.

Half-time festivities included the presentation of the "Miss BOHEMIAN" candidates, introduction of the fathers of football players, and the honoring of Mr. and Mrs. Edward R. LaTorre as "Parents of the Year."

WILLIAMS fakes one Indian and then begins to look for the wide open spaces.



35

NEWBERRY

0

WOFFORD



DANIELS on the keeper rolls for seventeen yards behind Drawdy's screen.

**A LAST TASTE OF VICTORY**

Halfback Glenn Bass took the opening kickoff back 97 yards to give East Carolina a six-point handicap with only forty seconds down in the first half. The Pirates then booted the PAT to set the score 7-0. The Terriers settled down to the business at hand and moved 95 yards, climaxed by a five-yard Benson tally, to make the game interesting. Benson took the nod and fired across for the PAT to put East Carolina on the short end of 8-7.

Early in the second half Jackie Drawdy broke into the secondary, faked, and then scampered 34 yards to score. The Wofford PAT was fouled and the score remained 14-7.

As the season neared an end, Drawdy again made Snidow happy with a nine-yard dash to paydirt. Snyder field's electric scoreboard flashed 20-13, its final useage of the season.

The names of Jim Dunn, Dick Webber, Ron Di-Buono, Wally Henderson, Don Jones, Vic Campbell and Jackie Drawdy will go down in history with a 5-5 season. That's an average record. Wofford fans who know the game will remember a team that played a great brand of football against many teams that expected to win but were sadly disappointed by determined, "hard-nosed" Terriers.

BURNETT makes one of those plays that goes unnoticed. He turns Spate in, away from the sidelines and running room.

FRESHMAN BOBBY HIPPI, after playing in several games, finally caught Willis' eye.



basketball  
basketball  
basketball  
basketball  
basketball





THE N. A. I. A. DISTRICT 26 CHAMPIONS. *Standing:* Glenn Melton, Boyce Berry, Bill Barbee and Trap Hart, displaying 1959 and 1960 Little Four Championship Trophies; Bob Waldrop, and *Coach* Alexander. *Kneeling:* Jimmy Davenport, *Manager;* Jerry King, Charlie Cluff, Bill Tinder, Jim Martin, and Bob Gunter, *Trainer.* *Absent from Picture of His Life:* Bates Harmon.

## "The Great Awakening"

The 1959-60 season might be described as the "Great Awakening" in Wofford College basketball. It was a year chocked full of pleasant victory memories climaxed by a bid to the National NAIA Tournament in Kansas City, Mo. Taskmaster Gene Alexander utilized only five players through the majority of the season. Senior forwards, Bill Barbee and Captain Trap Hart paced the scoring attack over the regular season with 20.2 and 16.8 averages, respec-

tively. Sophomore center Bob Waldrop tallied 12.6 per game; while second year guards Boyce Berry and Charlie Cluff came through with 11.3 and 8.2 marks. Certainly Wofford's 21-5 mark over the regular season will go down as one of the big surprises of the 1960 sports scene.

The key to the awakening was a well-balanced team that had a tremendous desire to win. And a coach that knew how.



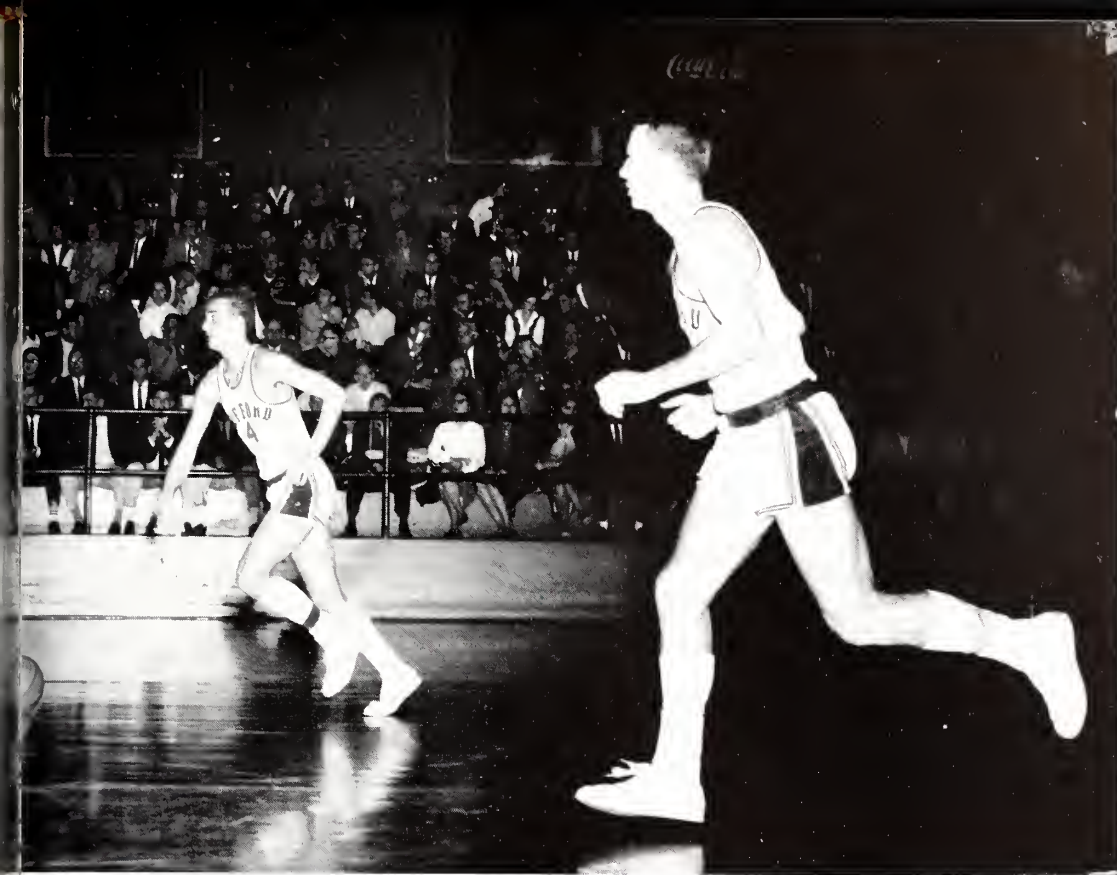

THE BACKCOURT MEN,  
Cluff and Berry, who ate up  
full court presses.

THEN there were the fans who finally realized that this was a team  
to cheer.



THE TERRIERS taught their opponents to run when Hart, Barbee  
or Waldrop came down with a rebound. Dodge Ball, anyone?

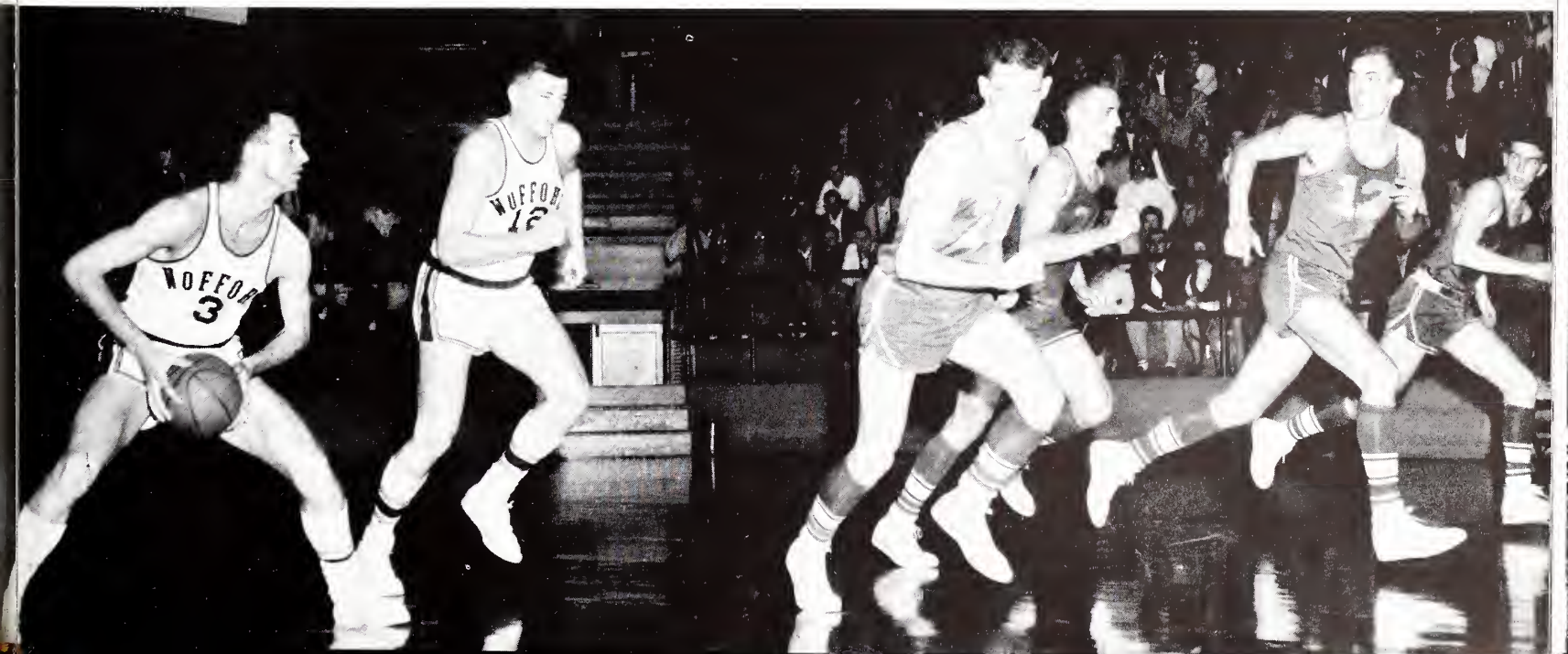



TRAP GOES FOR TWO on his favorite . . . a fade away jump shot that helped buy the tickets to KC.



BOB WALDROP, the team's most-improved player, shows he can get rough if need be.

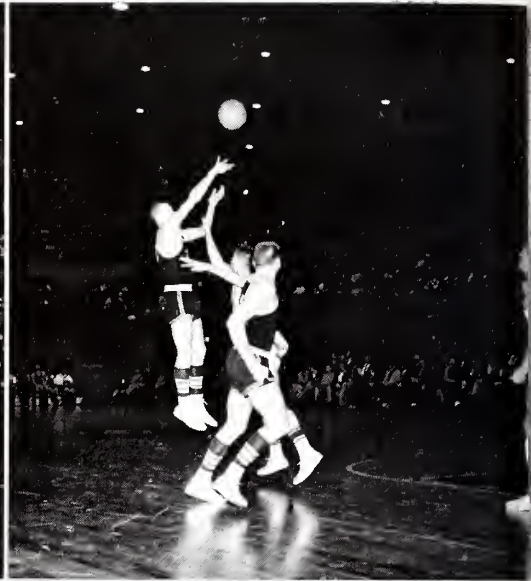

CASUAL BILL who burned the nets all season in his favorite pose.

CHARLIE CLUFF displays the finesse that made him a great playmaker and a terror on defense.



HART ADDS 2 to his 1,000 plus collegiate record. And to think that Newberry turned him down.

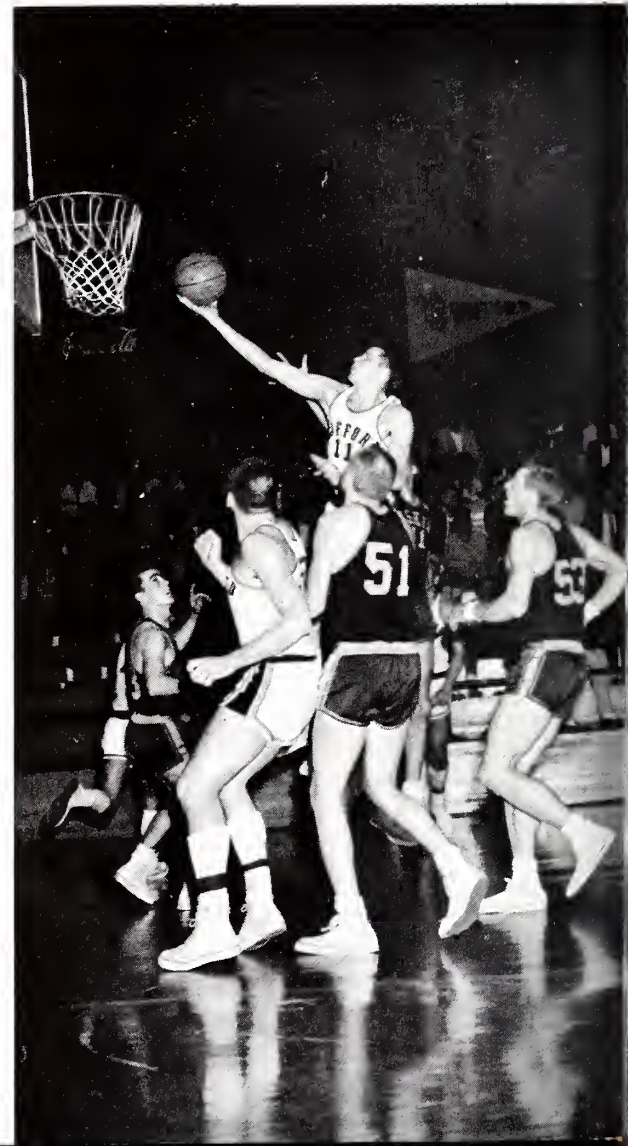

baseball  
baseball  
baseball  
baseball  
baseball

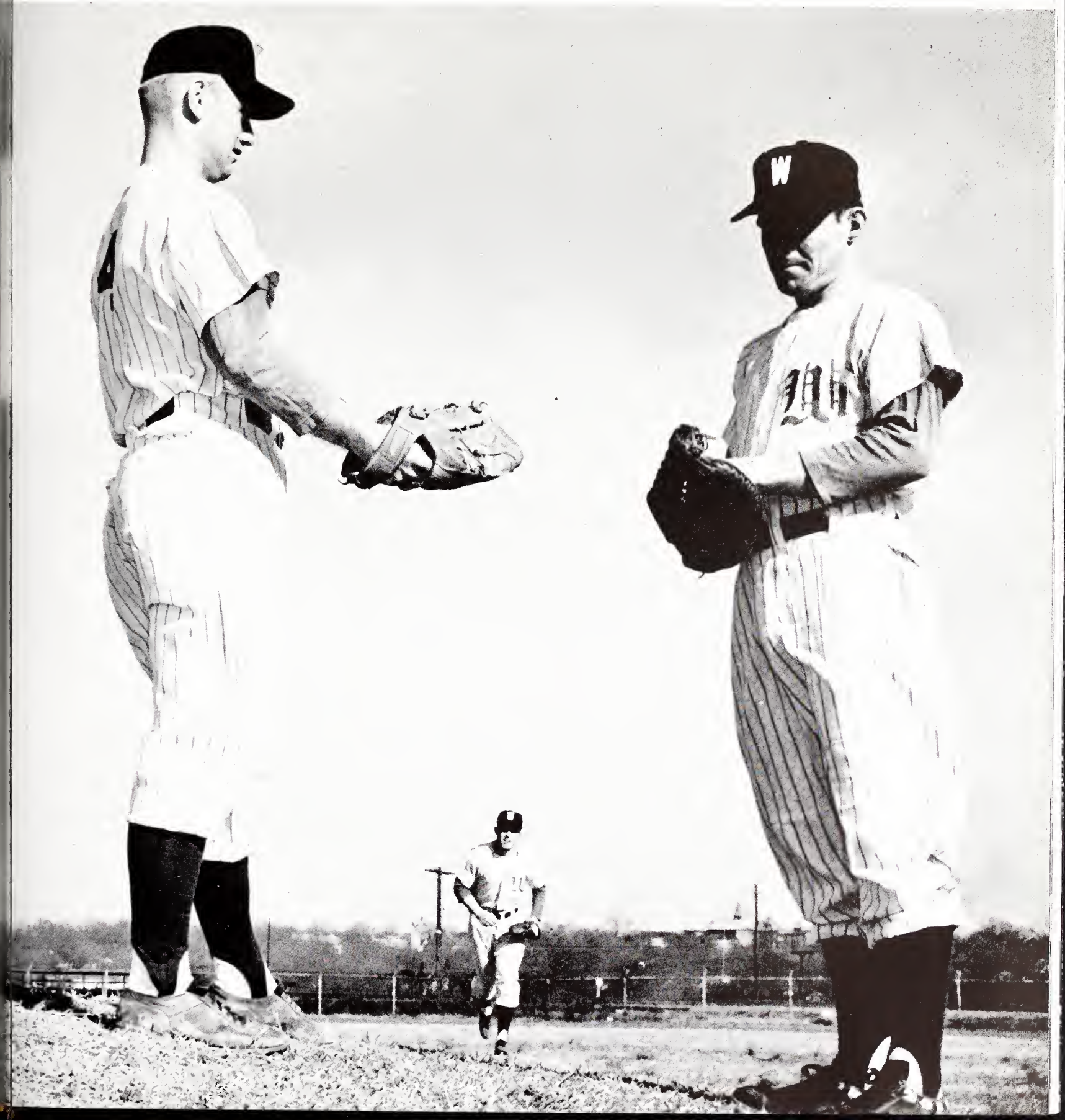



*Standing:* Hal Looney, Fisher DeBerry, Jim Shimkus, Bobby Berry, Lewis Flint, Don Jones, Bill Barnhill, and Dickie Adkins.  
*Kneeling:* Don Hardee, Billy Witherspoon, Tony Parker, Gary Whitlock, Lowell Curry, Dick Arnold, Sumter Langston, and Ebbie Shaw, *Manager.*



COACH JIM BRAKEFIELD

## 1960 BASEBALL

The Terriers moved into a thirteen-game schedule with nine returning lettermen. With Witherspoon, Curry, and Hardee on the mound, and team captain, Jim Shimkus behind the plate, the '60 Terriers had one of their most experienced batteries in recent years. Shimkus, Curry, DeBerry, Edwards, and Witherspoon provided the "big guns" and clutch hits for Brakefield's nine, while Berry again proved himself to be a prospect for All-State at first base.

In his seventh year of coaching and enjoying a 66-29 record at the first of the season, Coach Brakefield tutored his charges to another successful season.

Dickie Adkins  
Bobby Berry  
Lowell Curry

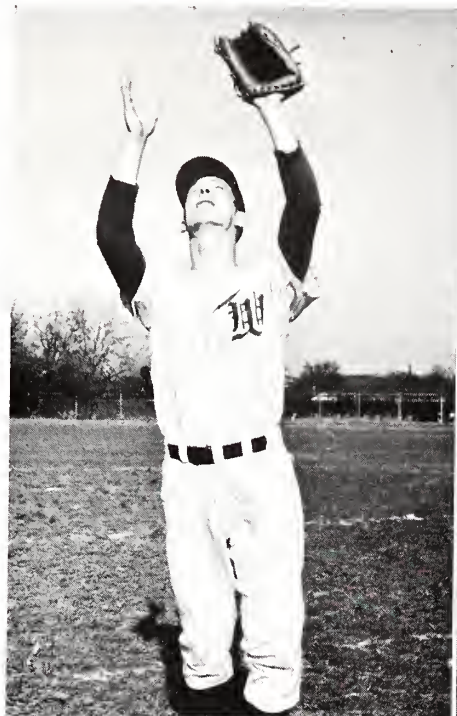

Fisher DeBerry  
Brian Edwards  
Donald Hardee

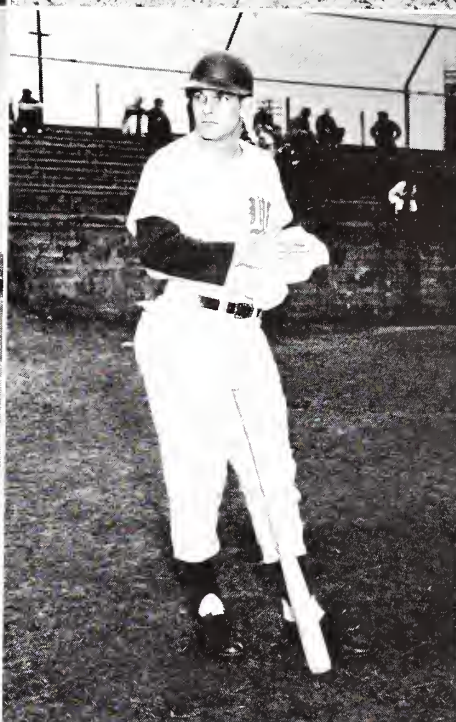

Don Jones  
Jim Shimkus  
Billy Witherspoon

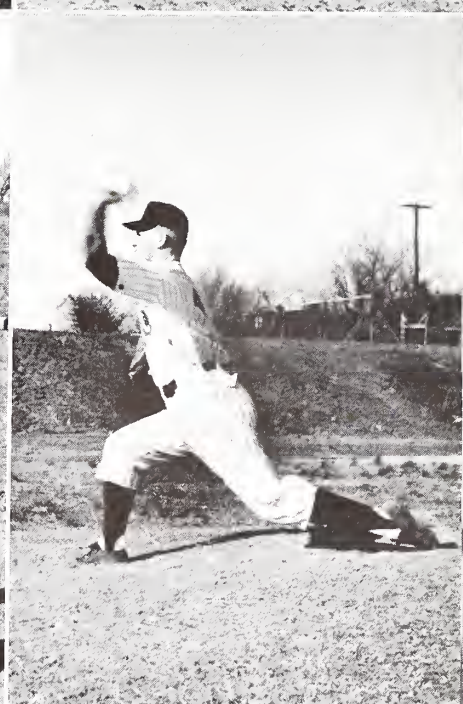
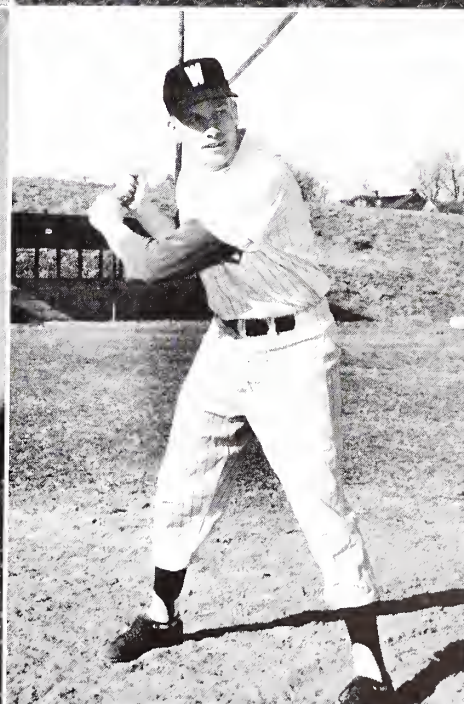
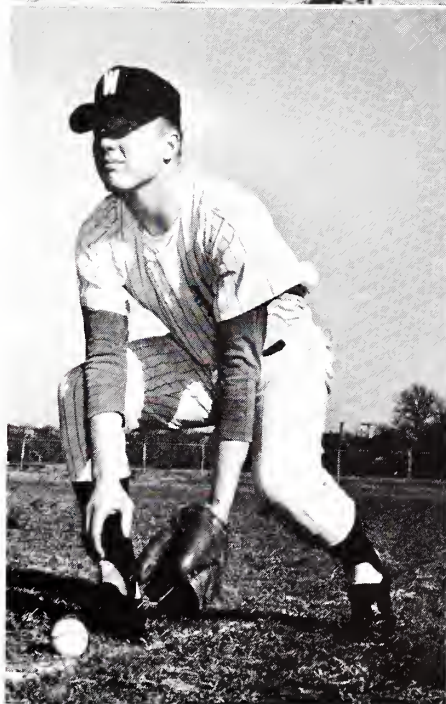



RUBARB . . . Brakefield, Flint, and the "Ump" ham it up. Brakefield's comment, "What a hecka of a way to make a livin'."



SHIMKUS at bat trying to make Dolson chase it to "Gas Bottom".



THE LONGEST TRIP in the world is back to the bench after striking out.

WITHERSPOON leads off first proving what has been said about him. "He can beat you about as many ways as anybody on the team."



minor sports  
minor sports  
minor sports  
minor sports  
minor sports





*Left to Right: Leon Patterson, Pete Cantey, Bill Stokes, Bob Dargan, Ronnie Sperlbaum, and Hurst Marshall. Not Pictured: Risher Brabham and Coach Bill Sheerer.*

## GOLF TEAM

MANAGER, "DOC" MORROW

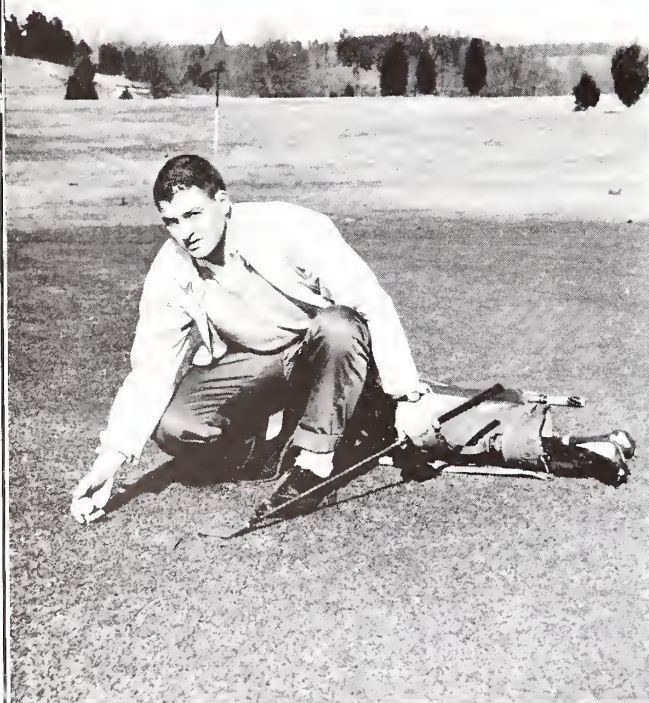

Wofford was well represented on the links in thirteen intercollegiate matches and the State Tournament at Hampton. Veterans, Dargan, Brabham, Stokes, and Marshall paced the team throughout the season.

The team members most vivid memory of the season will probably be the first meeting of Presbyterian at the Laurens Country Club. While play was in progress, so was a sand dispenser. Several of the greens were so covered with sand that "it took a wood to putt a six-footer."

The golf team was coached by Prof. W. W. Scheerer.





BILL BELEOS returns a slam deep in his backcourt.

## TENNIS TEAM

Under the direction of Coach Vernon Caldwell, Wofford faced a rough schedule of fourteen matches with only one returnee from last year's team. Bill Beleos moved up from number six man to number one as the netmen successfully defeated King College in the opener.

Snow and ice played an important part in the slow development of the Terriers allowing only two afternoons of cold practice before entering competition.



MULL (Top) shows the finesse that earned him the number two berth with a flashy return in a heavy "breeze".  
THE WALTERBORO WONDER (Bottom Above) wonders if he's going to have to eat the slam headed his way.

THE TEAM. Coach Vernon Caldwell, Cris Paul, Curtis Treadway, George Maness, Dee Breeden, John Straiton, and Manager, Walter Guy.

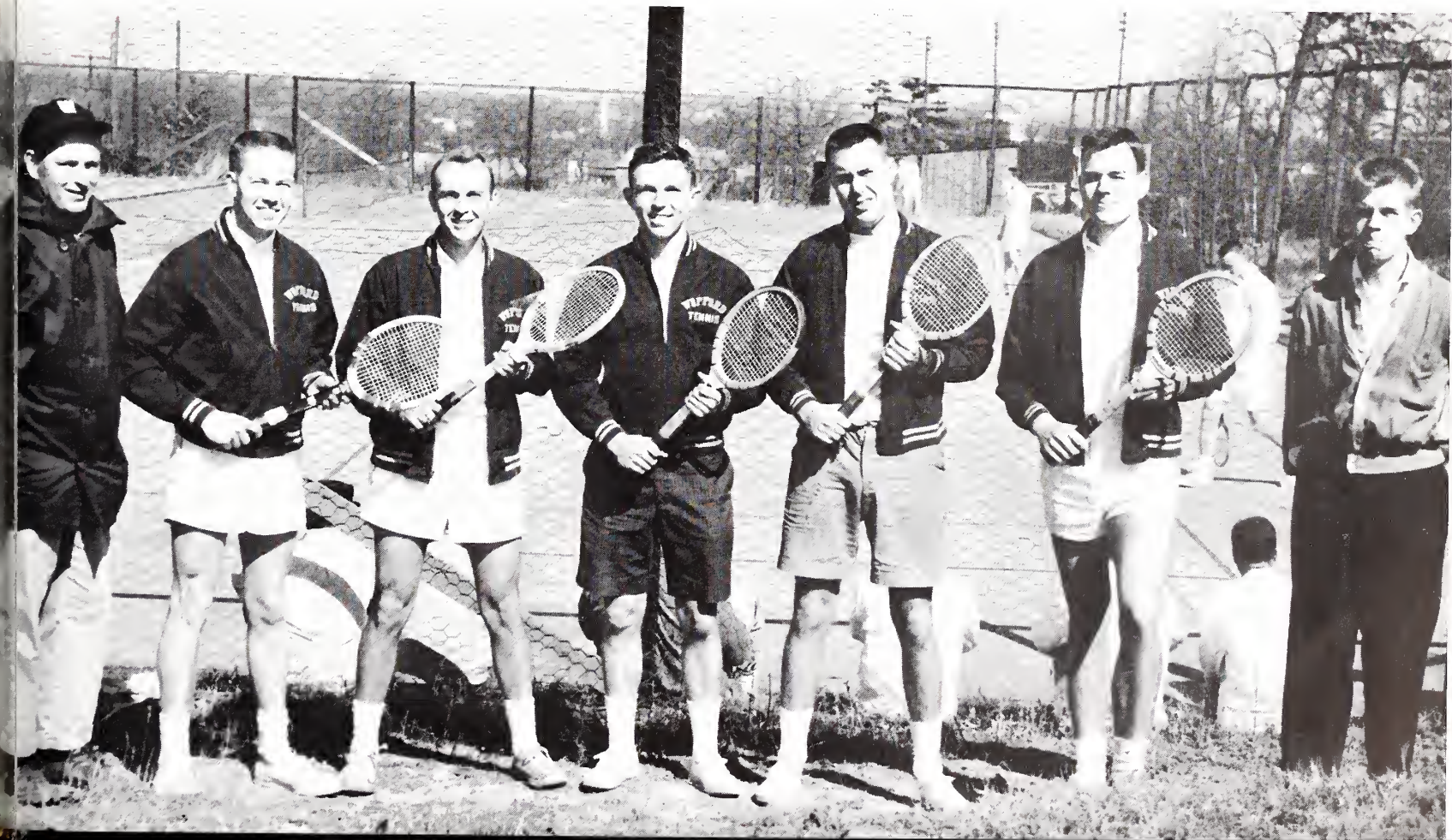

# INTRAMURALS

**ALL-TIME - INTRAMURAL - RECORDS**

EVENTS	NAME	REC-ORG-YR
<b>BASKETBALL</b>		
POINTS ONE GAME	BILL BRITAIN	49 SAE '57
POINTS ONE SEASON	BILL BRITAIN	218 SAE '57
HIGHEST TEAM SCORE "30 MIN"		108 CGH '58
FREE THROWS "50"	D.W. HAMMACK	30 CGH '58
FREE THROWS CONSEC	D.W. HAMMACK	20 CGH '58
<b>BOWLING</b>		
POINTS ONE GAME	C.L. SLIGH	218 KA '57
<b>GOLF</b>		
HOLE-IN-ONE	CHARLES OVERCASH	2'4" SAE '58
PUTTING	J.B. ROWLAND	21 ASP '58
<b>SOFTBALL</b>		
STRIKE OUTS PITCHED	CHAS. P. JONES	20 ASP '60
HOME RUNS ONE GAME	B.J. STARNES	4 KA '57
<b>TOUCH FOOTBALL</b>		
POINTS ONE GAME	W.J. WOODHAM	54 RA '48
POINTS ONE SEASON	W.J. WOODHAM	132 RA '48
<b>TRACK "NO SPIKES"</b>		
TEAM SCORE		40 SAE '57
60 YARD DASH		6.51 '57 '58
100 YARD DASH	FT. FLETCHER	10.51 '65 '66
BROAD JUMP	BOYCE BERRY	20' 2" '59
HIGH JUMP		5' 6" '57 '58
<b>BASEBALL</b>		
<b>ACCOMPLISHMENTS</b>		
<b>FOOTBALL</b>		

**TENNIS CHAMPS**

HOW STONE	LCA '40
HOW STONE	ASP '40
W.J. WOODHAM	KA '50
HENRY C. BYNUM	FR '51
HENRY C. BYNUM	SPR '51
HOW STONE	FR '52
HOW STONE	FR '53
HOW STONE	FR '54
HOW STONE	FR '55
HOW STONE	FR '56
HOW STONE	FR '57
HOW STONE	FR '58
HOW STONE	FR '59
HOW STONE	FR '60
HOW STONE	FR '61
HOW STONE	FR '62
HOW STONE	FR '63
HOW STONE	FR '64
HOW STONE	FR '65
HOW STONE	FR '66
HOW STONE	FR '67
HOW STONE	FR '68
HOW STONE	FR '69
HOW STONE	FR '70
HOW STONE	FR '71
HOW STONE	FR '72
HOW STONE	FR '73
HOW STONE	FR '74
HOW STONE	FR '75
HOW STONE	FR '76
HOW STONE	FR '77
HOW STONE	FR '78
HOW STONE	FR '79
HOW STONE	FR '80
HOW STONE	FR '81
HOW STONE	FR '82
HOW STONE	FR '83
HOW STONE	FR '84
HOW STONE	FR '85
HOW STONE	FR '86
HOW STONE	FR '87
HOW STONE	FR '88
HOW STONE	FR '89
HOW STONE	FR '90
HOW STONE	FR '91
HOW STONE	FR '92
HOW STONE	FR '93
HOW STONE	FR '94
HOW STONE	FR '95
HOW STONE	FR '96
HOW STONE	FR '97
HOW STONE	FR '98
HOW STONE	FR '99
HOW STONE	FR '00

The Intramural program set up at Wofford under the watchful eyes of Coach Bill Scheerer, Mike Lindley, and Charlie Wade provides the many armchair quarterbacks and coaches an opportunity to display their various talents. Fraternity, independent, and day student teams compete very energetically (and vociferously) in football, blitzball, paddle tennis, basketball, softball, volleyball, and several other individual sports.

Kappa Sigma Fraternity capped dual victories in placing first in football and volleyball. Basketball honors went to dark horse Wightman-Greene independent's team. Sigma Alpha Epsilon carried all four of the top positions in paddleball with Russell Keller in the number one spot. Bobby McLain, Delta Sig "shark" downed four opponents to place first in pool competition.

NOTE the broad jump record set in 1959 by Boyce Berry . . . 20 feet, two inches. That's a right, b-r-o-a-d j-u-m-p!



BUTLER uses his head to help out the KA cause against arch foes, the Kappa Sigs.

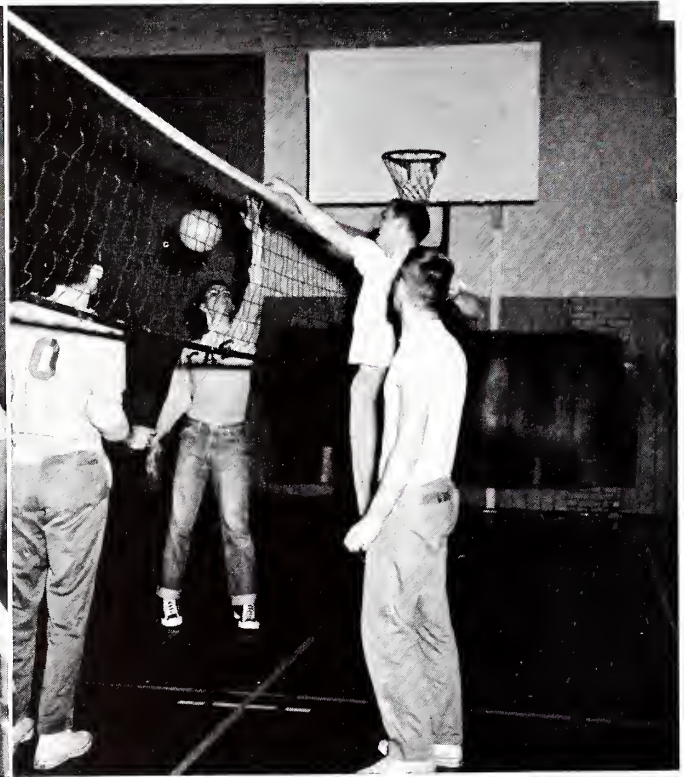

"ZERO" WIGGINS and the SAEs get in a little practice during a lull between games.



"SATCH" rolls around right end because it was too dark to find a receiver.

## ALL STARS

### FOOTBALL

Charlie Wade (SAE)  
 Dickie Adkins (DSP)  
 Bobby Bristow (SAE)  
 Glen Johnson (KS)  
 Jimmie Stuckey (KA)  
 Glenn Orr (KA)  
 Frank McCoy (DSP)  
 Ronnie Davenport (WGH)  
 Don Sherrill (Day)  
 Alec Chaplin (KA)  
 Gayle Myers (KS)  
 Sumter Langston (KS)

### BASKETBALL

Charlie Baxter (SAE)  
 Boyce Brooks (Day)  
 Bill Stokes (DSP)  
 Dickie Adkins (DSP)  
 Jackie Drawdy (KS)  
 Jerry Smith (PiKA)  
 Jerry Campbell (PiKA)  
 Wilson Davis (WGH)  
 Bruce Smith (WGH)  
 Dee Breeden (KS)  
 Roy Johnson (WGH)

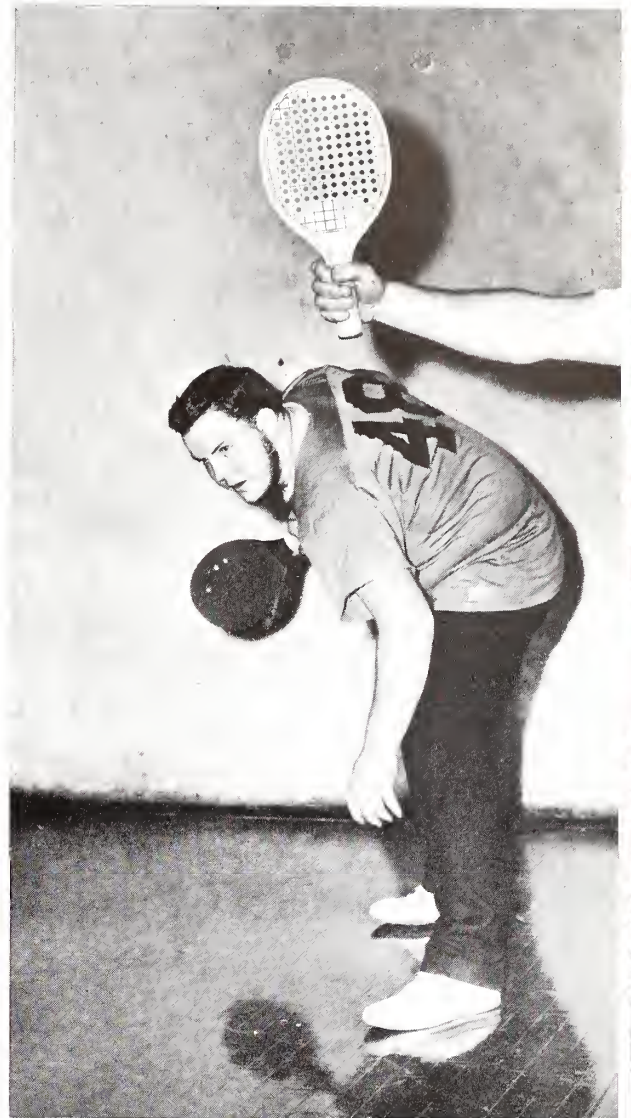

FATE OF FATES. We pictured a KA and SAE took all four top positions in regular play of paddle ball.



STUDENT DIRECTOR, Charlie Wade, keeps his eyes on Beleos as the PiKAs take on Wightman-Greene.

ads and epilogue  
ads and epilogue  
ads and epilogue  
ads and epilogue  
ads and epilogue



**CLEMENT LUMBER  
COMPANY, INC.**

**Serving Builders  
Home-Owners and  
Industry  
Since 1936**

**OLD UNION ROAD  
SPARTANBURG**

COMPLIMENTS OF

**MOSS' FLOWER SHOP**

*Flowers for Every Occasion*

PHONE 3-7225      OWEN WRIGHTSON, OWNER

COMPLIMENTS OF

**PETE'S BACK YARD**



**GENERAL BAKING  
COMPANY**

**SPARTANBURG**

COMPLIMENTS OF

**SIMPLE SIMON SHOPPES  
RESTAURANT**

**FEATURING PRIME RIB AND  
CHARCOAL BROILED STEAKS**

*IN THE GOLD ROOM BY  
CANDLELIGHT*

586 NORTH CHURCH STREET

*For Reservations or Special Parties*

*Call 9708*

COMPLIMENTS

**CUDD & COAN UNDERWRITERS, INC.**

314 PINE STREET

SPARTANBURG, SOUTH CAROLINA

PHONE 7501

**Fire and Casualty Insurance—Real Estate**

★ IT'S NOT NECESSARY FOR YOU TO SACRIFICE QUALITY FOR PRICE. WILL YOU GIVE US A CHANCE TO TELL YOU HOW WE DO IT.

★ **BAND AND WHITE, INC.**

**Good Printing**

SINCE 1904

H. B. CARLISLE III, *President*

**THE GEER  
DRUG COMPANY**

SPARTANBURG

CHARLESTON      GREENVILLE

**WALLACE D. DUPRE**

**AUTO SUPPLIES**

**Believes in Wofford**

127-131 WEST BROAD STREET

**CROWN CHEMICAL  
COMPANY, INC.**

**Chemicals and Supplies**

232 UNION ST.      SPARTANBURG

**HEMBREE  
BROTHERS  
GULF SERVICE**

PHONE 3-0820

520 N. CHURCH ST.      SPARTANBURG

*Where All The Wofford Men  
Trade*

# Piedmont National Bank of Spartanburg

SERVING THE SPARTANBURG AREA WITH  
3 MODERN PROGRESSIVE BANKING LOCATIONS

MAIN OFFICE  
Montgomery Bldg.  
(N. Church St.)

E. MAIN ST. BRANCH  
(Opposite Converse  
College)

LYMAN, S. C.  
(In The Heart of  
Lyman)

"PIEDMONT NATIONAL, THAT'S MY BANK!"

F. D. I. C. MEMBER F. R. S.

# Foremost Dairies, Inc.

*The Standard of Purity and Quality*

PASTEURIZED MILK

ICE CREAM

BUTTERMILK

CREAM

*There's More In Foremost*

250 MAGNOLIA ST.

PHONE 5671



**SPARTAN  
SERVICE  
STATION**

426 NORTH CHURCH STREET

L. A. HOWE

SAM WALKER

COMPLIMENTS OF

**MAURY PEARSON  
SAND AND SUPPLY**

*NEW*

**BEACON DRIVE-IN**

AIRPORT ROAD

PHONE 3-5356

WHERE FOOD IS ALWAYS GOOD

SPARTANBURG

**GRIER AND COMPANY**

General Insurance

Real Estate • Mortgage Loans

154 W. MAIN ST.

DIAL 7244

COMPLIMENTS OF

**B. F. LONG PRINTING  
COMPANY**

**Puritan  
Chemical Co.**

*Mfg. Chemists*

*Established 1920*

- Cleaning
- Sanitation
- Maintenance

Products of Integrity

ATLANTA

ST. LOUIS

Wofford's First Launderers

**SPARTANBURG LAUNDRY**

136 MAGNOLIA STREET

PHONE 7261

**GELBURD AND SON**

*Clothes for College Men*

156 EAST MAIN STREET

**MOSS AND EVANS**

586 WEST MAIN STREET

SPARTANBURG, S. C.

*Authorized Sales and Service*

AGENCY FOR REMINGTON RAND

PHONE 3-2754

**Frank Hall  
Tire Service**

**Electronic Wheel Balancing**

**Quality Retreading**

**Vulcanizing**

125 EAST KENNEDY STREET

SPARTANBURG, S. C.

PHONE 5-1622

*Artex Cleaners  
and Laundry*

IN FRONT OF THE COURT HOUSE

**Fine Cleaning and Laundry**

**Service for Wofford Boys**

213 MAGNOLIA STREET

SPARTANBURG, S. C.

*Compliments of*

*Conair*

*Helicopter*

*Service*

**ERNEST BURWELL, INC.**

*Your Chevrolet Dealer*

PHONE 2-5445

265-281 NORTH CHURCH STREET

SPARTANBURG, S. C.

**DUNBAR AND ELLIS**

**Furniture**

122 N. LIBERTY ST.

139 E. BROAD ST.

SPARTANBURG, S. C.

*Good Foods for the Home . . .*

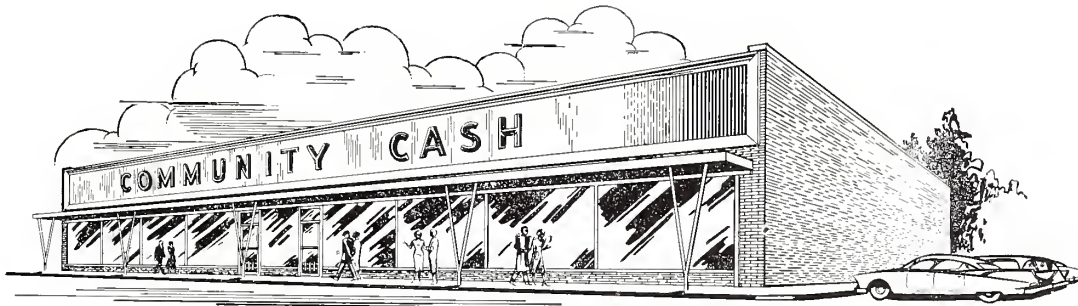

**Sparkling Clean, Pleasant to Shop Food Stores**

**SPARTANBURG, CHEROKEE, GRENVILLE, UNION  
YORK, AND LAURENS COUNTIES OF S. C.  
HENDERSON COUNTY, N. C.**

**LAW INSURANCE AGENCY**

SINCE 1892

114 OLD KENNEDY PLACE

SPARTANBURG, S. C.

S. F. CANNON, SR., '04

J. R. CANNON, '49

DIAL 2-2334

**PEACH BLOSSOM MOTEL**

HIGHWAYS 29 AND 9

COMPLIMENTS OF

**Maxwell  
Produce Company**

213 SOUTH LIBERTY STREET  
SPARTANBURG, S. C.

JAMES FOWLER

JOHN FOWLER

GEORGE FOWLER

**FOWLER BROTHERS  
CLEANERS**

*(Odorless Cleaners)*

612 N. CHURCH ST.

DIAL 6771

160 N. CHURCH ST.

DIAL 3-2572

CORNER PEARL AND N. CHURCH STREETS

**FORMAL WEAR FOR RENT**

DIAL 3-5237

SPARTANBURG, S. C.

GOOD PHOTOGRAPHY

MAKES

A GOOD ANNUAL

+ + +

Photographs In The

1960 Bohemian

*By*

**WILLIS STUDIO**

*Established 1912*

153 N. CHURCH STREET

**We Photograph Anything, Anywhere, Any Time**

SPARTANBURG, S. C.

ROBERT H. WILLIS

*Specializing In*

COMMERCIAL AND INDUSTRIAL PHOTOGRAPHY

PORTRAITS

SCHOOL ANNUALS

WEDDINGS

COLOR PHOTOGRAPHY

★ *All School Negatives are on File, and Prints will be made  
at Any Time*

**RUSS GAFFNEY FLORIST**

*"Spartanburg's Favorite"*

400 E. MAIN ST.      SPARTANBURG, S. C.

**JIMMY'S RESTAURANT**

Air Conditioned

840 N. CHURCH ST.      SPARTANBURG, S. C.

COMPLIMENTS OF

**SPARTAN  
AUTOMOTIVE, INC.**

WEST MAIN STREET  
SPARTANBURG, S. C.

**SEARS, ROEBUCK  
& CO.**

Satisfaction Guaranteed or  
Your Money Back

*Just Say "Charge It" on  
Sears' 30-Day Charge Account*

ACRES OF  
FREE PARKING  
FOR OVER 500 CARS

**EL DORADO MOTEL**

GREENVILLE HIGHWAY  
SPARTANBURG, S. C.  
PHONE 2-6764

REMEMBER—

*You Are Always Welcome At*

**SMITH'S DRUG STORE  
No. 1**

142 EAST MAIN STREET  
SPARTANBURG, S. C.

EVERY ITEM FOR THE OFFICE

OFFICE EQUIPMENT  
COMPANY

DIAL 3-4549

156 MAGNOLIA ST.

MAIN STREET MOTEL

(FORMERLY CRESTVIEW)

700 W. MAIN ST.

U. S. 29A

SPARTANBURG, S. C.

Quiet, Off Highway Rooms—In Town  
Air Conditioned • Central Heat  
Free TV and Telephones in All Rooms

MAYER PRICE, *Owner-Manager*

PHONE 3-8471



COMPLIMENTS OF

*Hartness  
Bottling Works*

Bottlers of Pepsi-Cola and  
Seven-Up

"ONE-HOUR" MARTINIZING

The Most in Dry Cleaning

170 N. CHURCH ST. SPARTANBURG, S. C.

PHONE 3-0571

COMPLIMENTS OF

WAYSIDE GARDENS

LAMAR KNOX, *Proprietor*

NORTH CHURCH AT CLEVELAND STREETS

SPARTANBURG, S. C.

ACROSS FROM WOFFORD COLLEGE

COMPLIMENTS OF

**QUALITY BAKERY**

PHONE 8674

184 E. MAIN ST. SPARTANBURG, S. C.

*Subscribe to the New*

**GOLD & BLACK**

**THE AUG. W. SMITH CO.**

*Catering to College Men  
and  
where a good Brand is your best  
Guarantee*

Revere SWEATERS  
Arrow WHITE SHIRTS  
Manhattan SPORT SHIRTS  
University Town—SUITS, JACKETS  
Botony SLACKS  
Alligator COATS  
Munsingwear UNDERWEAR  
Weldon PAJAMAS  
Esquire SOCKS  
Hickok BELTS  
Jantzen SPORTSWEAR

MEN'S SHOP—STREET FLOOR

**The  
Aug. W. Smith  
Company**

**BARRELED SUNLIGHTS  
SNOWY WHITE  
CHINALINE**

**Cart Supply  
Company**

515 WEST MAIN STREET

COMPLIMENTS OF

**ALEXANDER'S  
MUSIC HOUSE**

200 E. MAIN ST. SPARTANBURG, S. C.

PHONE 3-2139

**BELK - HUDSON COMPANY**

*Spartanburg's Modern  
Department Store*

**MEN'S CLOTHING  
MEN'S FURNISHINGS**

MAIN FLOOR



BE REALLY  
REFRESHED—PAUSE  
FOR A COKE—



Bottled by  
*Spartanburg*  
*Coca-Cola Bottling*  
*Company*

## W & W Cafeteria

"ONE OF THE SOUTH'S FINER  
CAFETERIAS"

121 EAST MAIN STREET  
SPARTANBURG, S. C.

## Greenewald's, Inc.

VISIT OUR UNIVERSITY SHOP  
FOR NEW COLLEGE FASHIONS

- Gant of New Haven  
authentic model shirts
- Slacks by Jefferson
- Neckwear by Rivetz
- Bostonian Hand-Sewn Moccasins
- Canterbury Belts
- Sport Coats by Linett

109-111 WEST MAIN STREET  
SPARTANBURG, S. C.

COMPLIMENTS OF

**THE TOPPER**

1811 EAST MAIN STREET  
SPARTANBURG, S. C.

**PRICES'**

**Store For Men**

113-115 NORTH MAIN STREET  
SPARTANBURG, S. C.

COMPLIMENTS OF

**SOUTHERN  
FOODS  
INC.**

COMPLIMENTS OF

***GARRETT***  
***Engineering Company***

**PLUMBING AND HEATING CONTRACTORS**

130 E. KENNEDY STREET

SPARTANBURG, S. C.

# L. P. PITTS MOTOR CO.

493 W. MAIN STREET

DeSOTO • PLYMOUTH • VALIANT

RENAULT • PEUGEOT

PHONE 5-2226

# Pearce-Young-Angel

Wholesale Foods

+ + +

FRESH • FROZEN • CANNED • DRIED

# Wofford College Canteen and Bookstore

+ + +

*"WHERE THE STUDENTS CONGREGATE"*

COMPLIMENTS OF

**ORR  
Cash Wholesale**

**"Wholesale Grocers"**

244 EZELL STREET  
SPARTANBURG, S. C.

Whitlock's  
Pharmacy

+ + +

819 CHURCH STREET  
PHONE 2-4561  
SPARTANBURG, S. C.

Make Hunger  
a Joy!  
WITH  
**Tom's**



**CRISP  
and  
DELICIOUS**  
always *Fresh!*

COMPLIMENTS OF

# Woodward Sales Company

Distributor of  
PRODUCTS OF  
TOM HUSTON  
PEANUT CO.

## SPAPCO

Spartan Printing and  
Paper Co.

*Since 1844*

PAPER AND PRINTED PAPER

*Owned and Operated by*

WOFFORD GRADUATES

FEATURING SPECIAL  
CHECKING ACCOUNTS  
FOR COLLEGE STUDENTS

*No Minimum Balance Required*

MONTHLY STATEMENTS

Only 7¢ Per Check

**CITIZENS & SOUTHERN**

**NATIONAL BANK  
OF SOUTH CAROLINA**

MEMBER F. D. I. C.

FURNITURE—RUGS—APPLIANCES

**HAMMOND - BROWN -  
JENNINGS**

167 NORTH CHURCH STREET

*Compliments*

**S. H. ASHCRAFT**

**TELEVISION  
SERVICE COMPANY**

PROMPT, DEPENDABLE SERVICE  
ALL MAKES AND MODELS

*We Specialize in Home and Auto  
Radios*

TV, HI-FI, AND STERO

204 EAST ST. JOHN STREET

**HEINITSH - WALKER  
DRUG STORES**

Prescriptions . . . the heart of our store

139 W. MAIN

CALL 3-7271

151 HALL ST.

CALL 5-4806

MEDICAL CENTER BLDG.

CALL 2-5443

SPARTANBURG, S. C.

COMPLIMENTS OF

**J. C. PENNEY COMPANY**

EAST MAIN ST.

SPARTANBURG, S. C.

*Compliments of*

**F. W. WOOLWORTH CO.**

COMPLIMENTS OF

**THE STEEPLE**

W. MAIN ST.

PHONE 7616



PHONE 2-1367

181 W. MAIN ST.

COMPLIMENTS OF

**T. C. Brittain  
Construction  
Company**

*COMPLIMENTS OF*

**L. L. Hyatt, Inc.**

**MECHANICAL CONTRACTORS**

**Plumbing • Heating • Air Condition**

**SPARTANBURG, S. C.**

"Across the Country and Around the World"

BALFOUR

offers

FINEST CRAFTSMANSHIP

*"Serving Wofford With Fraternity Jewelry and  
Class Rings"*

# The L. G. Balfour Company

ATTLEBORO, MASSACHUSETTS

AND

1340 SENATE STREET, COLUMBIA, S. C.

**DREHER'S**  
FINE MEAT PRODUCTS

WE INVITE COMPARISON

**DREHER'S  
DIXIE  
BRAND**

The advertisement features a large, detailed line drawing of a multi-story industrial building with numerous windows and a central entrance. Above the building, the brand name 'DREHER'S' is written in a large, bold, sans-serif font, with a large stylized 'D' to its left. Below the brand name, the words 'FINE MEAT PRODUCTS' are written in a smaller, all-caps font. At the bottom left of the building illustration, the text 'WE INVITE COMPARISON' is printed. At the bottom right, there is a diamond-shaped logo containing a stylized 'D' and the words 'DREHER'S DIXIE BRAND'.





*Modern as tomorrow*

are today's fixtures by Kohler

*The new Dynametric bath... the new Radiant lavatory*

And introducing them . . . the modern young matron, thrilled with her Kohler bathroom.

*The Dynametric* . . . balanced and graceful design . . . symmetrically enlarged bathing area for greater comfort, wide and flat for safety . . . gently sloped end for lounging ease . . . wide corner ledges for bath accessories.

*The Radiant* . . . circular with a deep bowl . . . fitted into a cabinet for convenient grooming.

Sparkling enamel, in color or white, is wedded to the durable cast iron. And the chrome-plated Constellation faucets and fittings are all brass, the metal least subject to wear and corrosion.

Give your old bathroom the new look. And if you're adding a new bathroom . . . and convenience and value . . . to your present home, or choosing fixtures for a new home, consult your Kohler dealer. Write for booklet 25-C.

**KOHLER CO.** Established 1873 **KOHLER, WIS.**

**KOHLER OF KOHLER**

Enameled Iron and Vitreous China Plumbing Fixtures • Brass Fittings • Electric Plants • Air-cooled Engines • Precision Controls

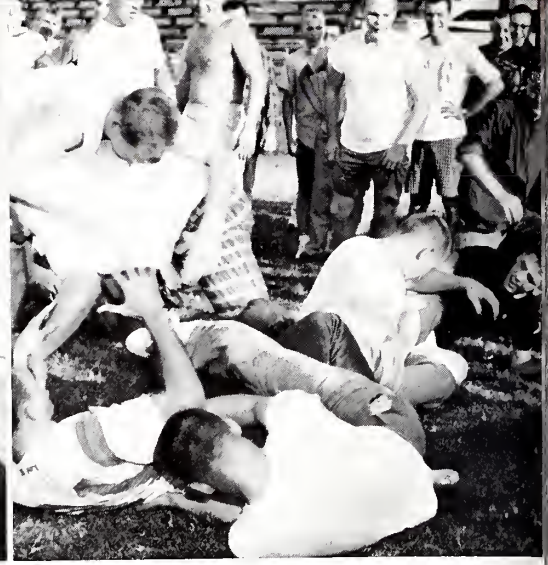

# let's look at 1960

Big news stories: Steel strike made headlines . . . Public sympathy with Big Business due to United States vs. Hoffa . . . New cars were scarce at first due to lack of steel . . . then came the American compacts en masse . . . Corvair, Falcon, Valiant, and Lark, plus imports Volks, Renault . . . Van Doren and Fixed TV Quiz shows . . . Nixon moved to forefront for Republican Nomination . . . Democrats a-plenty, Stevenson, Humphrey, Kennedy, and Symington . . . Eisenhower and his Global Mission, eleven countries in nineteen days . . . U. S. S. George Washington, nuclear, missile firing sub launched minus missiles . . . Other missiles . . . Vanguard failed, again and again . . . Army came through, put up several satellites . . . U. S. S. R. put up more and bigger ones . . . then came Disc Jockeys and Payola . . . TV Commercials reviewed . . . Favorite TV shows, Peter Gunn, Wagon Train, Johnny Staccato, The Detectives, Playhouse 90, any late show . . . New Books, *Exodus*, *Peyton Place*, *The Structure of Nations and Empires*, *On the Beach*, and a think book, *Organization Man* . . . and Movies, *Summer Place*, *Anatomy of a Murder*, *The Defiant Ones*, *Pillow Talk*, and *Rio Bravo*.



# around and about campus

A new President and new faculty members gave promise of a sounder academic program . . . a new cut system gave promise of more student responsibility . . . but the honor system was rejected . . . the football team posted a 5-5 season . . . with eleven fifty-minute men . . . and winter closed in for a long stay . . . til May . . . with lots of snow . . . school was actually cancelled for several days . . . in the sunny South . . . then a bright spot appeared . . . a basketball team that loved the game and played as a team . . . finest in the history of the school . . . Apathy was the word around the campus . . . due to a survey team . . . and another word . . . DOCILE . . . LaMarr Smith and Wilson Davis provided new pep in the *Old Gold & Black* . . . Fraternity weekends as usual . . . plus Frat sing at Converse . . . forced intergration . . . if you wanted to eat . . . the Spring Concert . . . Collegiates' last . . .

*Gentlemen . . . If you seek a monument, look at your own character . . . And decide if Ben's gift was fruitless.*

JOE PUGH.



Printed by THE R. L. BRYAN COMPANY, Columbia, S. C.  
Engravings by CHARLOTTE ENGRAVING CO., Charlotte, N. C.

